THE COLUMNS

1974 COLUMNS

Nancy M. DeVancy
Editor

Susan Carriger
Assistant Editor

Cal Eddens
Business Manager

Dr. Penne Laubenthal
Advisor

ALABAMA
CHAMPION TREE

CONTENTS

Introduction 3
Organizations 16
Greeks 50
Student Life 76
Honors 94
Features 110
Sports 170
Academics 200
Advertising 242

Athens College is people . . .

from different places . . .

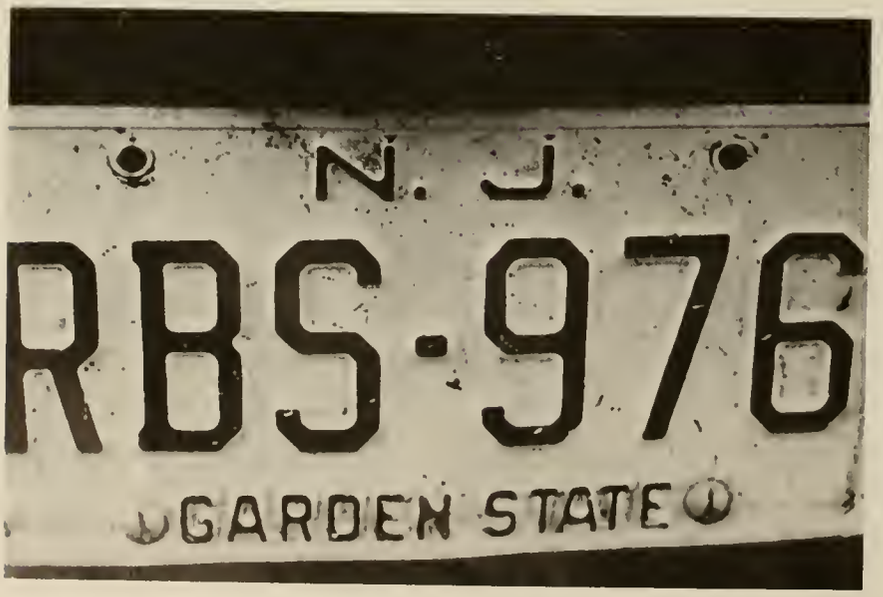

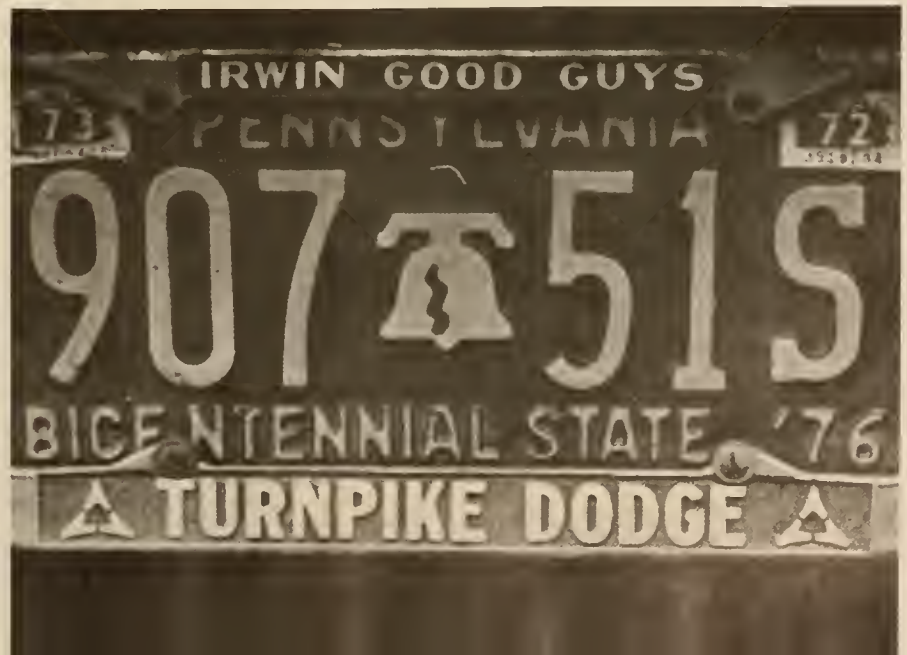
IRWIN GOOD GUYS
PENNSYLVANIA
73
72
907 51S
BICENTENNIAL STATE '76
TURNPIKE DODGE

with different personalities . . .

of different nationalities . . .

with different ways of life . . .

And different plans for the future . . .

Yet there is a unity

in all this diversity.

OTE
TODAY!

ORGANIZATIONS

Alpha Mu Gamma

Mrs. Harry Joiner
Kim Sandridge
Leslie Manaugh
Mrs. Betty Rogers
Dr. Harry Joiner
Tony Bogran
Cuthbert Mutsiwegota
Ronald Austin

FRONT ROW: Linda Gaye, Cheryl Schneipp, June Cooley. BACK ROW: Marty Gutmann, Fred Cox, Steve Nelson.

Alpha Psi Omega

Alpha Psi Omega Awards Night

PRESIDENT Steve Nelson

Chi Beta Phi

PRESIDENT — Cheryl Schneipp
VICE-PRESIDENT — Dwight Cooley
SECRETARY — Paulette Blankenship
TREASURER — Ben Currin
ALUMNI SECRETARY — Cecil Horn
HISTORIAN-REPORTER — Randall Thornton

MEMBERS — Randy Harrison, Russ Mershond, Glenn Scott, Jimmy Jackson, Randall Thornton, Dwight Cooley, Dr. John Russell, Dr. Robert Daly, George Craig, Janice Gay, Robbie Claxton, Liz Nance, Paulette Blankenship, Cheryl Holt, Dr. Mary Jayne Eaton, Cheryl Schneipp, Gayle Romine. NOT PICTURED: Cecil Horn, Ben Currin.

Delta Mu Delta

Honorary Member

Honor Society in Business Administration

Col. S. C. Holmes

Curtis Tomlin

Dr. Gene Ermert

Dean Thomas A. Rodgers

Pi Tau Chi

Honorary Society in Religion

FRONT ROW: Janice Gay, Mrs. Carol Malone, Mrs. Lola Martin, Dr. Lorraine Pabst, Mrs. Martha Porter. SECOND ROW: Col. S. C. Holmes, Cheryl Schniepp, Cathy Jackson, Mrs. Bertha Hargrove, Prof. Margaret Waldron, Dr. Sidney Sandridge. THIRD ROW: Rex Cheatam, Dean Charles West, Thomas Rodgers, Dr. Daniel Jones.

ADVISOR Dr. Lorraine Pabst

Officers

PRESIDENT — Rev. James Preston
VICE-PRESIDENT — Paulette Blankenship
SECRETARY — Harriett Brooks
TREASURER — Catherine Brown

Rev. Curtis Coleman
NATIONAL EXECUTIVE SECRETARY

Sigma Tau Delta

National College English Honor Society

Sigma Tau Delta is 50 years old nationally, and 20 locally, with our founder and former national president, Dr. Herbert L. Hughes, retired but still living in Athens. The chapter's monthly meeting this year has been devoted to poetry, by others and by ourselves. Pictured at top, members Debbie Bullock, Cuthbert Mutsiwegota, Carol Malone, Emilil Lawson, Carolyn Majors, Leslie Manaugh, Keith Mason, Kim Sandridge, Rita Achenbach, Sheila McLing, Curtis Tomlin, and advisor Dr. Elva McLin. MEMBERS NOT PICTURED: Catherine Brown, Rebecca Burney, Nancy Devaney, Cathy Hayes, James Johnson, Susan Roan, Amy Steele, Mark Whitehorn, Bill Hooie, Susan Wall, Donna Stephenson, Bob Peck, Ronald Austin, Becky Key, and Kathering McLaughlin.

Inducting new members are incoming president Keith Mason and this year's secretary-treasurer Janice Gay, assisted by Leslie Manaugh at right pulpit.

BELOW LEFT: Eunice McDonald Meadows, artist of the chapel woodcarvings, joins us in our own poetry reading. CLOCKWISE: Keith Mason, Sherril Schniepp, David Penland, and Janice Gay. CENTER: Steve Nelson and Mrs. Meadows. RIGHT: Cherry Hall, Harriet Brooks, and Steve Nelson.

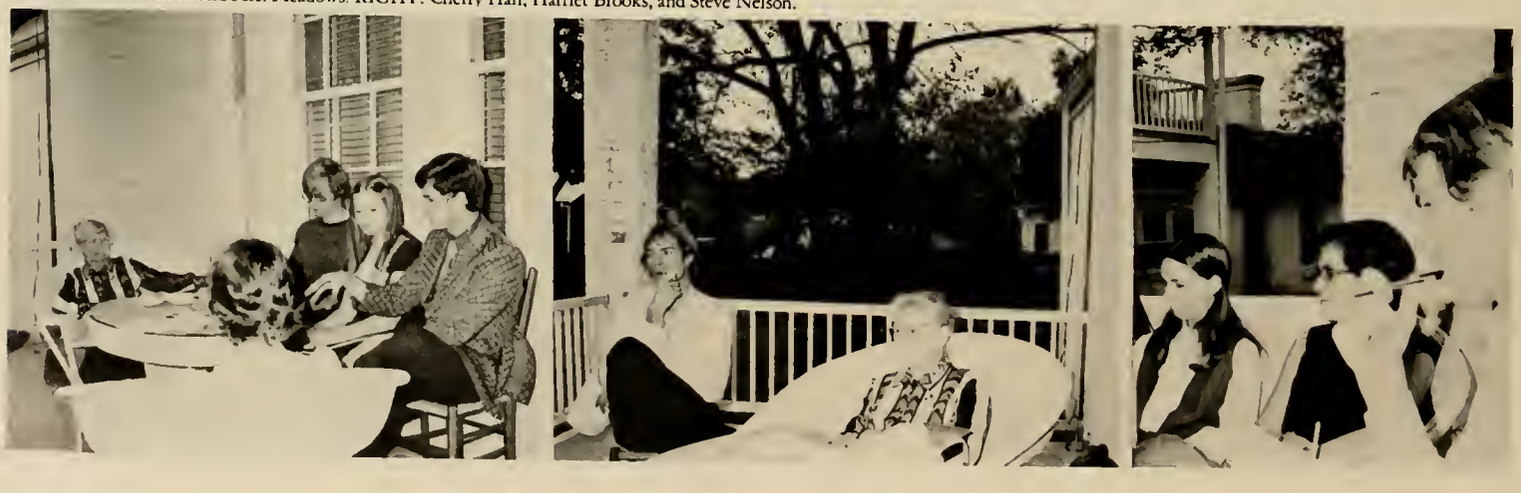

SIGMA TAU DELTA produced café Theatre for campus and community on Mayday Evening during Fine Arts Week, calling it "A Moveable Feast" subtitled: Scott & Zelda et leurs amis in Paris in the 20's. As one of those amis, Ernest Hemingway, said: "If you are lucky enough to have lived in Paris as a young man, then wherever you go for the rest of your life it stays with you, for Paris is a moveable feast."

AUTHOR: Dr. Elva McLin
DIRECTOR: Dr. Penne Laubenthal
TECHNICAL DIRECTOR: Prof. Loren Koslowsky

ABOVE: No matter who you write about, it always turns out to be as Dr. Laubenthal directs.

Art was Isadora, and everything that Isadora did was art

RIGHT: SCOTT: What has life to offer, except youth?

Of the young writers, Fitzgerald is really the only one who can write a clear and passionate sentence.

SCOTT: All big men have spent money freely. I hate avarice, even caution!

SGA

PRESIDENT Rex Cheatham

TREASURER Carolyn Majors

SECRETARY Patsy Gover

Marty Guttman SPECIAL ACTIVITIES

OFF CAMPUS SENATOR Pam Cross

Paul Joensen
STUDENT UNION COMMISSION

Sherri Hand
ELECTIONS

Cuthbert Mutsiwegota
PARLIAMENTARIAN

Kandy Gardner
FOOD COMMITTEE

Vicki Duke
ORIENTATION

Fred Cox
ACADEMIC AFFAIRS

Judicial Court

Randy Wallace	ASSOCIATE CHIEF JUSTICE
Russell McNutt	ALTERNATE JUSTICE
Julio Bazarro	ALTERNATE JUSTICE
Marty Guttman	CHIEF JUSTICE
Charles Crawford	REGULAR MEMBER
Kandy Gardner	RECORDING SECRETARY
Paul Joenson	REGULAR MEMBER

Dorm Mothers and Presidents

Mrs. Annie Prince
Rita Graden — Dorm Assistant
Veda Dumas — Dorm President
Mable Biles Dormitory

Mrs. Erie Allen
Jim Ott — Dorm President
North Dormitory

Mrs. Etoile Pierce
Martin-Woodroof Dormitory

Mrs. Lola Martin
George Cavender — Dorm President
West Dormitory

Crest Club

Carolyn Majors, Chairman; Norma Harbin, Keith Mason, Susan Foster, Kim Sandridge, Harriett Brooks, Leslie Manaugh, Patsy Gover, Cathy Atchley, Jesse Evans, Paullette Blankenship, Sheila McLin, Lynn Terry, Pam Cross, Rex Cheatam, Steve Nelson, Marty Guttman.

Athens College Players

The Now Singers

John Fowler, Director

FRONT ROW: Kim Sandridge, Barbara Bowen, Jeanne Walker, Debbie McDonald, Vicki Duke, Diane Musgrove, Marilyn Griffin, Dianne Miller, Patsy Gover, Diane Taylor. BACK ROW: Lynn Terry, Mark Johnson, Randy Harrison, David Ogles, Nathan Mitchell, Terry Goodwin, Steve Carril.

Riders Club

PRESIDENT — Cal Plaxico
VICE-PRESIDENT — Sylvia Guthrie
SECRETARY-TREASURER — Mary Barksdale
STABLE MANAGER — Jann Davis
SPONSORS — Curtis Tomlin and Dr. Sidney Sandridge

FRONT ROW: Mary Barksdale, Jenny Bates, Anthony Malone, Frankie Malone, Pam Cross, Mrs. Carol Malone. BACK ROW: Dr. Sidney Sandridge, Cal Plaxico, Dave Kelley. NOT PICTURED: William Barksdale, Margaret Biglien, Dr. Vincent Colane, Mary, Nancy, Barbara and Carol Colane, Rev. Curtis Coleman, Jane, Alan, Mary Kay, and Laura Coleman, Fred Cox, Jann Davis, John and Beulah Fowler, Sylvia, Reed and Jim Guthrie, Dave Kelley, Meridee Lawson, Billy and Andrew Malone, Les Moscatell, Marvin and Margaret Miller, Nancy Olsen, Mrs. Sidney Sandridge, Kim, Sandi, and Jennifer Sandridge, Tony Smith, Edith Sparling, Roberta Swint, Curtis, Peggy, David and Laura Tomlin.

Rev. Curtis Coleman, Lynn Terry, Susan Carriger, Dianne Miller, Ann Yarbrough, Mark Johnson, Vicki Duke, Mike Matkin, Jimmy Massey, Terry Reed.

Student Christian Association

Methodist Student Movement

Baptist Student Union

Ministerial Association

FRONT ROW: W. G. Henry, Mike Dunlap, Eli Eslick, James Masters, Wayne Blankenship, Ken Howis. BACK ROW: Rev. Curtis Coleman, Larry Smith, Terry Reid, David Penland, Ken Dunnavant.

NOT PICTURED: Ted Agee, Vaughn Bell, Jeff Butler, Charles Crawford, Bruce Hose, David Lett, Mike Mankin, Freddie Outlaw, James Preston, Dan Romberg, Lynn Terry, Glenn Thornton, James Turner, David Weaver.

Food Service

FROM LEFT TO RIGHT: Mrs. Mary Smith, Mrs. Mamie Coates, Mrs. Mildred Moran.

Maintenance

FROM LEFT TO RIGHT: James Murrah, Monroe Thompson, Mr. Vesa Holmes, John Murrah, Charlie Clemons.

Biology Club

Dr. Robert Daly, Mike Junter, George Craig, Dr. John Russell, Cheryl Schniepp, Glenn Scott, Randall Thornton, Cheryl Holt, Dwight Cooley, Paulette Blankenship, Gayle Romine, Jimmy Jackson. NOT PICTURED: Jimmy Massey.

PRESIDENT — Cheryl Schniepp
VICE-PRESIDENT — Dwight Cooley
SECRETARY-TREASURER — Paulette Blankenship

Biology Club helps in preparing for the annual Science Fair.

Rachael King, Physical Education Club president, Debbie Cooper, Sherry Paysinger with Ronnie Flago of the Governor's Commission on Physical Fitness.

Physical Education Club

The Gyre

EDITOR:	Sheila McLin
ASSOCIATE EDITORS:	Cathy Atchley Ronald Austin Debbie Bullock Keith Mason Cuthbert Mutsiwegota Donna Stephenson
ADVISOR:	Dr. Elva Bell McLin
SPONSOR:	Student Government Association

Keith, Ron, Cathy, Donna, Debbie, Sheila, and Cuthbert plan photographic underlays for selections that suggest pictorial treatment.

The gyre, in William Butler Yeats' imagery, is the path of the soul, that unaging part of man not tied to a mortal body. That path, that gyre, that circling ever widens: "the gyres run on . . . " The soul can soar like a falcon or an eagle, away from earth and into the sky, or it can die, in sluggish ripples, like the swan. He uses both images in various poems, but the rising gyre, the creative impulse a writer gets from "God's holy fire" and from "monuments of unaging intellect," inspired the naming of the Athens College literary magazine, published by Sigma Tau Delta. Yeats once advised the poet to "find in the middle an eagle on the wing," and in another poem asked:

O sages standing in God's holy fire

As in the gold mosaic of a wall,

Come from the holy fire, perne in a gyre,

And be the singing masters of my soul.

Debbie, Sheila, Keith, and Donna reading all contributions beginning the painful task of selection and elimination, by point ranking.

SGA president Rex Cheatam gives Mary Emma Peck a hug. Last year's Gyre was dedicated to her husband, the late Ben Peck.

The Athenian

STAFF — FRONT ROW: Kathy Montgomery, Cathy Atchley, Debbie Bullock, Sheila McLin, Susan Carriger. BACK ROW: Charles Crawford, Pete Fite, Marty Guttman, Randy Elkan, Cuthbert Mutsiwegota.

CO-EDITORS Cathy Atchley
Sandi Martin (not shown)

TECHNICAL DIRECTOR Cuthbert Mutsiwegota

SPORTS EDITORS Charles Crawford
Pete Fite

The Columns

Dr. Penne Laubenthal, Mrs. Carol Malone, Leslie Manaugh, Kathy Montgomery, Liz Nance, Cal Eddens, Susan Carriger, Nancy Devaney, Debbie Bullock.

Nancy Devaney — EDITOR

Susan Carriger — ASSISTANT EDITOR

Cal Eddens — BUSINESS MANAGER

Dr. Penne Laubenthal — ADVISOR

PUBLICITY CHAIRMAN:
Leslie Manaugh

INTRODUCTION:
Debbie Bullock

ORGANIZATIONS:
Kathy Montgomery

CLASSES:
Liz Nance
Catherine Brown

PHOTOGRAPHERS:
Mrs. Carol Malone
John Hayes

HONORS:
Kim Sandridge

GREEKS

The Greek System . . .

. . . a Part of College Life!!

Athens College Panhellenic Council

Athens College
Athens, Alabama

50's Dance

Sponsored by: Panhellenic

Phi Mu

Kathie Ball
Jessie Beyers
Johnnie Beyers
Cheryl Bonanno
Joanne Brown
Susan Carriger
Becky Craft
Susan Foster
Susan Glasscock
Diane Glenn
Patsy Gover
Norma Harbin
Carolyn Majors
Leslie Manaugh
Kathye McCool
Debbie McDonald
Sheila McLin
Nancy Olsen
Claudia Purdy
Roberta Swint
Susan Talley

Advisor:
Mrs. Jean Roberts
Special Initiates:
Mrs. Pat Fennel
Mrs. Rita Lavezzi

Sisterhood . . .

Zeta Tau Alpha

Ruth Ann Barksdale
Kay Bentley
Rebecca Burney
Betty Jean Carter
Nancy Colane
June Cooley
Pam Cross
Nancy DeVaney
Vicki Duke
Joan Horn
Diane Jones
Marie Lewter
Dianne Miller
Kathy Montgomery
Janice Murphy
Diane Musgrove
Paula O'Neal
Debbie Pannell
Julie Pepper
Kim Sandridge
Renee Suiter
Wilsolene Vice
Mrs. Amarose Waite
Jeanne Walker

Advisor:
Mrs. Ellen Miner

and Love!!!

Inter-Fraternity Council

President — Dan Lisle — Delta Tau Delta
Vice President — Dwight Cooley — Tau Kappa Epsilon
Secretary — Danny Pinkston — Pi Kappa Phi
Treasurer — Bob Paterson — Alpha Tau Omega

ATΩ

Alpha Epsilon Pi

Larry Allison
David McGuigan
Marty Gutmann

Advisors:
Dr. Harry Joiner
Mr. Curtis Tomlin

AEPi Golf Tournament

Alpha Tau Omega

Jim Beinkemper
John Burleson
Arthur Butler
Glenn Carr
Andy Etienne
Tom Hand
Bill Hays
Jan Istok
Christopher Keyes
John Neil
David Olsen
Lee Pardee
Bob Paterson
Larry Polston
Stan Pope
Doug Rusk
Ricky Sizemore
Joe Stachurski
Jeff Thompson
Johnny White
Advisors:
Harry Hepler
Coach Oba Belcher
Keith Absher

Delta Tau Delta

Fraternity

Phil Cagle
Rex Cheatham
Cal Eddens
Randy Elkan
Jerry Faulkner
Dickey Ferguson
Paul Joensen
Paul Kennamer
Steve Lee
Dan Lisle
Dan MacKay
Keith Mason
Tom Minlionica
Skip Pacifico
Cal Plaxico
Dave Richardson
Nelson Simmons
Mike Snell
Hal Torello
Randy Wallace
Advisor:
Jim Miner

John J. Aniunas
Gene McClendon
Russell McNutt
Tom O'Hara
Danny Pinkston
Paul Shashy
Advisor:
Dr. Ronald McNutt

Pi Kappa Phi

Sweetheart
73-74
Linda Claypool

Tau Kappa Epsilson

Randy Chancey
Ken Chapman
Mark Chisom
Dwight Cooley
George Craig
Ben Currin
Wain Diehl
Dexter Dunavant
Terry Goodwin
Randy Harrison
Alan Hendry
Cecil Horn
Tim Hudson
Jimmy Jackson
Mark Johnson
Mike Lewter
Wayne Lowery
Mike Marratio
Jimmy Massey
Mike Matkin
Nate Mitchell
Jim Ott
Richard Preston
Terry Reid
Mason Ruf
Larry Smith
Bob Stewart
Lynn Terry
Randall Thornton
Mark Whitehorn
Advisor:
Robert D. Collins

Girl's

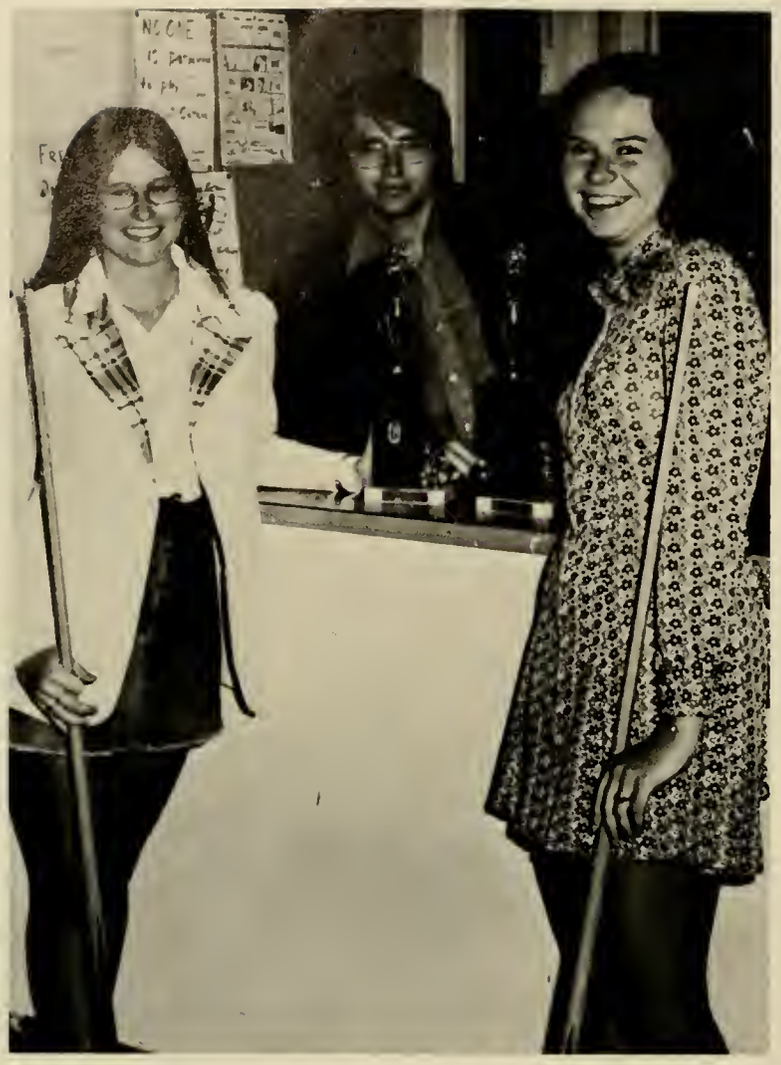

Pool

1st Place:
Debbie Lamson
Independent

2nd Place:
Carolyn Majors
Phi Mu

Ping Pong

1st Place:
Connie Prater
Independent

2nd Place:
Norma Harbin
Phi Mu

Intramurals

'I' Ball All Star Team

	C. Prince	G. Cavender	J. Massey	B. Peterman	R. Mershun
Season Av.	16	16	24	16	22
High Game	25	25	44	30	31

'I' Ball All Star Second Team

G. Workman, D. MacKay, T. Stevenson, S. Corey, S. Shannon

1st Place — Regular Season

G. Cavender, B. Peterman, S. Corey, J. Brady, J. Ratti, D. Wicks

'I' Ball

3rd Place — Regular Season

Easybasket, T. Apple, T. Stevenson, A. Wightman, S. Shannon

STUDENT LIFE

There are some constant experiences that will never change; friendship and the small campus with all its connotations . . .

ATHENS
COLLEGE
FOUNDED 1822

and spirit and participation and involvement, this is what makes college . . . a meaningful experience . . .

JOINE
TRANSIT
CO.,

BEARS!

21

and love . . .

and so many people we will never know. Faces seen each day that have no names. Each of us lives in a smaller world that only exists for a few . . .

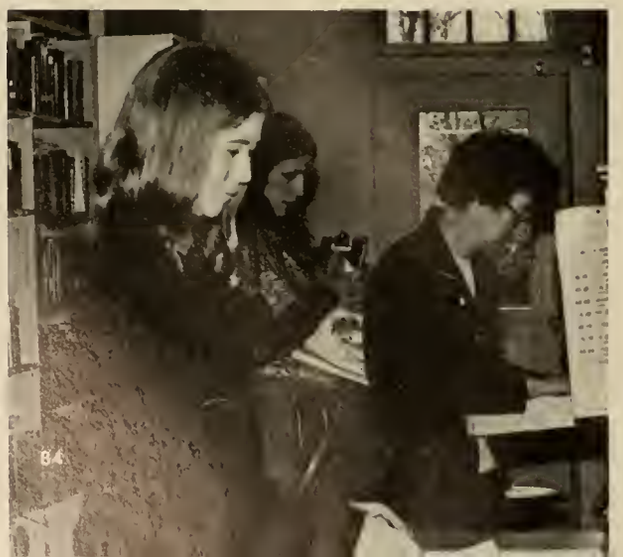

and classes . . .
the day to day routine that
always begins too early on
Monday and drags on endlessly
while you listen for the
ten till bell . . .

69

Small circles of friends make day to day existence more pleasurable —

the smallest of these being myself and I . . .

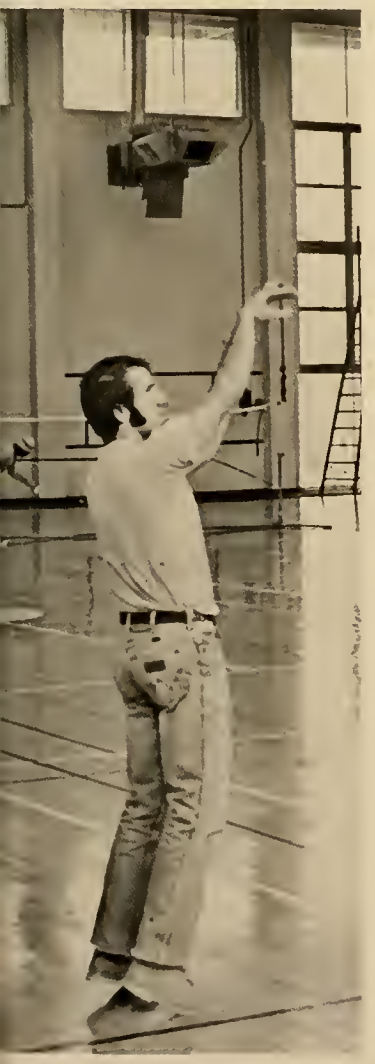

Killing time. Waiting for something, someone. Slow motion while the world runs away. Wondering when "the" events will occur — living for them — surviving between them . . .

A year in retrospect and memories of all these experiences that were worth remembering about ATHENS COLLEGE!!

Registration

Christmas

Valentine's Day Dinner

Soap Operas

Dedication to the Robin Hood Inn — Parent's Weekend

Bridge or spades, anyone?

HONORS AND AWARDS

Who's Who
1973-74

Nominations for Who's Who in American Universities and Colleges are made by an Athens College committee consisting of students and faculty members. Selection is based on leadership, service to the college, and scholarship.

Harriet Brooks

Steve Nelson

Rex Cheatham

Patsy Gover

Sherrill Schniepp

Jim Ott

Tom Minlionica

Leslie Manaugh

Kay Bentley

Jesse Evans

Sandi Martin

Becky Francis

Paulette Blankenship

Marty Gutmann

Paul Joensen

Cuthbert Mutsiwegota

Nancy DeVaney

Dwight Cooley

Not Pictured: Dan Lisle
Billy Coggins

Mr. and Miss Friendship

Pete Wollmer, Dianne Miller

Honors and Awards

Highest Academic Standings:

Freshman — Tim Hudson
Sophomore — Vicki Duke
Junior — Patricia Guard
Senior — Billy Coggins
Sandi Martin

Divisions:

Business — Robert A. Morris
Education — Billy Coggins
Humanities — Rhonda Susan Wall
Math and Science — Ben Currin
Lillian Kimbrough
Elizabeth Nance
Social Science — Sandi Martin

Finley English Award — Nelson Simmons
Sigma Tau Delta Award — Harriet Brooks
Chi Beta Phi Honor Key — Sherril Schniepp
Delta Mu Delta Award — Russel Graydon
Bryan Business Award — Autry Hudson
CRC Science Award — Tim Hudson
Outstanding Biology Majors — Sherril Schniepp, Dwight Cooley
W. B. Yeats Award — Sheila McLin
Outstanding Drama Student — Steve Nelson
Middlebrooks Religion Award — Perry Law
Delta Kappa Gamma Award — Sandi Martin
Nazaretian Cup — Steve Nelson, Rebecca Burney
Music Achievement Award — Randy Harrison
Music Spirit Award — Patsy Gover
Panhellenic Cup — Zeta Tau Alpha
Panhellenic Scholarship Plaque — Phi Mu
Psychology Awards — Mary Huber, Dan Lisle
Ernie Pyle Award — Cathy Atchley
Rev. H. Hamilton School Spirit Award — Dianne Miller
Mildred Whitt Caudle Award — Dr. Caudle, Dr. Colane
Intramural Participation Award — Zeta Tau Alpha
S.G.A. Service Award — Rex Cheatham, Jesse Evans
Zeta Tau Alpha Spirit Award — Dr. Mildred Caudle
Phi Mu Faculty Citation — Dr. Robert Murphree
Alpha Tau Omega Award — Miss Nazaretian
Delta Tau Delta Award — Mrs. Betty Rogers
Tau Kappa Epsilon Award — Dean Robert Collins
Alpha Epsilon Pi Award — William Prince

Mr. Athens College

Rex Cheatham

Ms. Athens College

Sandra Martin

1974 Homecoming Queen

Valerie Nelson

Founders Queen and Court

Vicki Duke, Barbara Bowen, Susan Carriger, Leslie Manaugh, Sheila McLin

Miss Merry Christmas

Debbie Bullock

May Queen

Nancy Olsen, Queen

Kay Bentley *Debbie Cooper*

FEATURES

Fashions

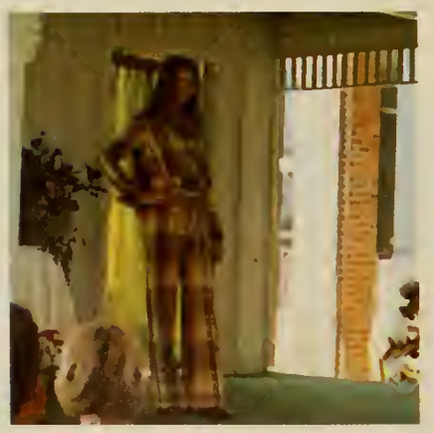

GERMANY

IRAN

S.AMERICA

Governor Attends Fiddler's Convention

One of the highlights of this year's Tennessee Valley Old Time Fiddlers' Convention was the appearance of Governor George C. Wallace who greeted guests, chatted with fiddlers, and even entertained the conglomerate of people with a tune of his own.

Columns Queen

Valeh Bet-Sayad

Debbie Bullock

Patsy Gover

Barbara Bowen

BEAUTY REVUE

Miss Congeniality

Susan Foster

Norma Harbin

Pam Cross

Debbie Cooper

17
15
5

Cheers for Valeh!

Top Ten

Top Five

Christmas . . .

A visit with the President . . .

Sitting by the fireplace . . .

A living ornament . . .

And a visit from St. Nicholas!

EVANS

Mr. Ugly Draws Local Crowd

Knee-length hemlines, padded bras, nylon-covered hairy legs, ill-fitted wigs describes some of the sights at the TKE Mr. Ugly Contest held in April 1974. The contestants of Mr. Ugly were local candidates for election, adorned in female outfits. Escorted by suited Little Sisters, these "Beauties" paraded, pranced, or whatever for the judges and the audience in the A.C. gymnasium. Talent was supplied by Dexter Dunnavant with his vocal cords and by Mark Chisom with his guitar accompaniment.

A.C. Stables — Recreation

An inheritance from Pete Biles to the College, the A.C. stables supplies recreation for students and faculty of the college. The pictures show one of the several workshops held at the stables. These workshops vary from seminars on care of horses to ones on proper riding techniques, each to which Jan Davis, student, and Curtis Tomlin, staff, are responsible.

Students Give . . . In Blood

The Limestone Red Cross several times during a school year 'taps' the blood donors of Athens College. Students give blood for different reasons. Some feel a need to help the community; others want free orange juice like that supplied by the Red Cross to its donors; still others give blood to credit their group — Greek or Independent. Whatever, the reason, many give and are appreciated for doing so.

AK Brings Chi Beta Phi to A.C.

Alpha Kappa Chapter of Chi Beta Phi hosted the annual, national Chi Beta Phi Convention at Athens College. Business meetings were held in the Student Union's A&B Room with committee meetings being held in the motel rooms of the various committee members. An ice-breaker party on Thursday night, meetings on Friday and Saturday, tours to Browns Ferry Nuclear Plant and to Alabama Space and Rocket Center, and a banquet Friday evening completes the activities. Elections were held on Saturday morning as Sherrill Schniepp became national First Vice-President, and Dr. Short became national Advisor.

ATHENS COLLEGE
ALABAMA

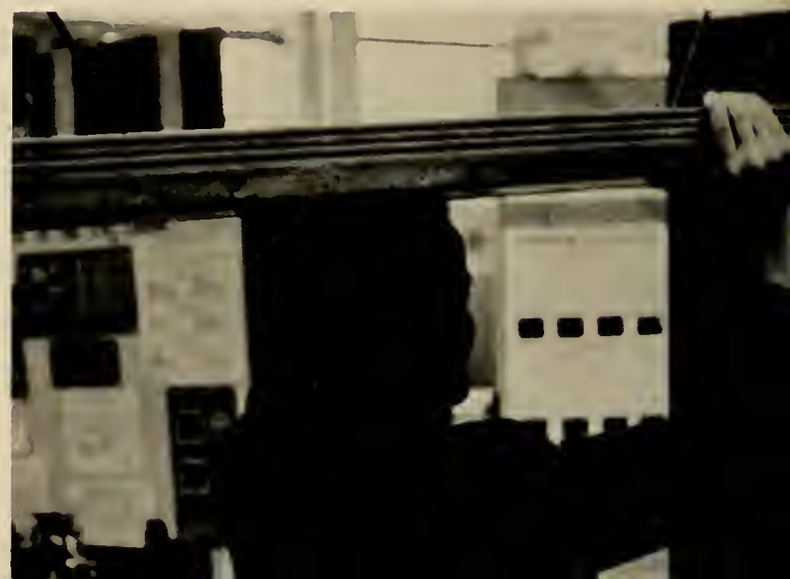

Area Students Enter Science Fair

Screaming, contemplating, wondering, shocked, silent with excitement, socializing elementary, junior high, and high school students journeyed to Athens College for the annual Science Convention. Some students entered science projects in the fields of biological and physical science, and some came along to see what the world was up to at this Science Convention.

Sponsored by the Biology Club on campus, the Science Convention was supervised mainly by Dr. R. Daly and Sherril Schniepp, the club's president. Biology majors, other science majors, just anyone who wanted to help register entries, directed public school students around campus, and prepared refreshments for the judges while the TKE's ran the concession stand for the Biology Club. Judges were chosen from a broad range of people from Ph.D.'s to education officials to A.C. science majors.

Special Olympics — Special to Many People

The P.E. teachers love it; the kids love it; Miss Nazaretian and Miss Fuller love it; the workers love it: the judges love it. It? "It" is Special Olympics.

Special Olympics allows exceptional children to compete in track and field events. Special Olympics in Limestone County is held at Athens Middle School every spring for students in the Limestone area. The workers, mostly A.C. students, take care of several students throughout the entire day and its activities, while P.E. teachers serve as referees and officials. The Special Olympics day begins early, breaks for lunch, and ends around 4:00 — a full day of excitement and reward.

SCORING TABLE

A.C. Group Studies in Europe

Students, Faculty Socialize

Every now and then, someone or some group on campus decides to get the students and the faculty together. The student/faculty coffees are just such events. Held in the quiet room, refreshments of coffee, cakes and other sweets are provided for the enjoyment of staff and students. In this relaxed atmosphere students recognize professors as individuals, and vice versa. The result — success.

Art Defines Individual

Sculpture, weaving, oils, macramé and multitudinous other media help define the individual. Art supplies self-meaning, as well as, self relation to a group, an organization, or an institution.

Affected by surrounding, students labor in art classes, or in the open air. Freedom is the key word to the art program.

Expression Via Oils, Sketching, and Macramé

LOOK HOMEWARD, ANGEL, Wit and Cynicism

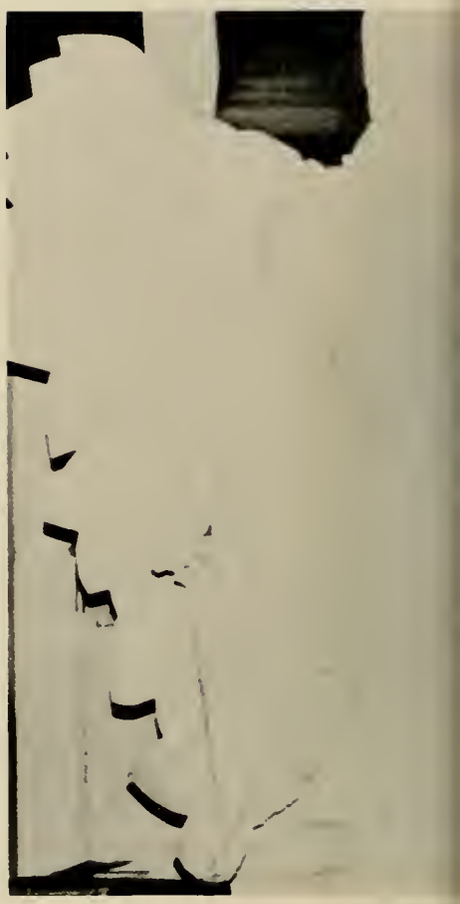

The year 1916 in Altamont, North Carolina set the scene for LOOK HOMEWARD, ANGEL. The first major production of the 1973-1974 college year, LOOK HOMEWARD, ANGEL mingled wit, as seen in the character of W. O. Gant, with oppressive cynicism. A single sculptured angel was the focus of several events and relationships in the play. This angel was the creation of W. O. Gant, symbolizing his dreams which, never fulfilled, were daily drowned in liquor. The angel represented a dream for better material life to the mother, Eliza Gant, who ran a boarding house to support the family of four. To the others, the angel was little known, but indeed affected their lives.

CAST

Ben Gant — Christopher Keyes
Mrs. Marie "Fatty" Pert — Jeannie Watson
Helen Gant Barton — Myra Sparks
Hugh Barton — Bill Swindell
Eliza Gant — June Cooley
Will Pentland — Kevin Alspaugh
Eugene Gant — Steven Nelson
Jake Clatt — Joe Johnston
Mrs. Clatt — Merridee Lawson
Luke Gant — John Hayes
Florry Mangle — Sandi Grenewald
Mr. Farrel — Fred Cox
Miss Brown — Sheila McLin
Laura James — Debbie Bullock
W. O. Gant — Doug Piekarski
Dr. Maguire — Steve Elliott
Tarkinton — Richard Lyons
Madame Elizabeth — Star Plunk

Athena League Performs CIRCUS IN THE WIND

CIRCUS IN THE WIND was a production of the Athena League Children's Theatre Production. This spring semester's production helped raise money for the League's Charity Project, the pediatric section of the Athens-Limestone County Hospital. A play which included audience participation, CIRCUS IN THE WIND was performed February 16 and 17 for the entertainment of the Athens-Limestone children.

The Athens College Drama Department cooperates in the production of such children's plays. In this particular play several Athens College Players participated such as Steve Nelson, Chris Keyes, Fred Cox, Joe Johnston, Susan Glascox, Merridee Lawson, and Sandi Grenewald.

MAGIC
DISAPPEARING BOX

Saunders Directs His Last A.C. Play

To the applaud of a thoroughly amused audience, the Athens College Players performed a "comedy in the French Farce," alias 3 RUE DE L'AMOUR. A three act play by Georges Feydeau, 3 RUE DE L'AMOUR delighted the Athens College audience on March 27, 28, 29, starring A.C. favorites such as Star Plunk, Steve Nelson, and Robert Peck in major roles. Members of a 3 way love affair, Star played Leontine, wife of Duchotel (Robert Peck) and lover of Moricet (Steven Nelson).

Other characters were portrayed by Kandy Gardner (Marie) Christopher Keyes (Jean-Pierre), Fred Cox (Birabeau), Sandi Grenewald (Spritzer), Tom O'Hara (Police Inspector), Bob Patterson and David Olsen (first and second policeman). Revealing his dedication to drama on A.C. campus, 3 RUE DE L'AMOUR was the final production under the direction of Lawrence Saunders, who is leaving A.C. after spring semester.

Music Department Offers Variety

The Music Department of Athens College, headed by Mr. John Fowler, offers music to the students in a variety of ways. For the potential vocalist (or simply those interested in singing) the Athens College Singers is open to those interested while the Madrigals, an A Capella group, accepts the best qualified singers on Campus.

Activities of the various choral groups include children's musicals like AMAHL, vocal rock programs for the area churches and schools, televised selections, singing at convocation, or merely singing Christmas carols during meals in the Athens College cafeteria for the students' pleasure. The music program has spread the name of Athens College especially through its performances on ETV, filmed in studios in Birmingham, Alabama.

Mexico Trip, Source of Learning, Pleasure

During E-Term a group of five A.C. staff and students journeyed to Mexico via car. First stop was Dallas, Texas where these five chanced attending the Super Bowl. Next, Mexico provided a source of learning and of course, pleasure. The trip included visits to places such as opal mines in San Juan del Rio, Teotihuacan civilization, Oaxaca, Nuevo Loredo, the oldest cathedral in the Western Hemisphere, and other interesting sites.

TOP RIGHT: This market in Oaxaca boasts shops specializing in handmade clothes. CENTER LEFT: Tom Minlionica, tended the Student Union so that the others could go on this Mexico trip. CENTER RIGHT: Here is the largest pyramid in the Western Hemisphere, Pyramid of the Sun. BOTTOM LEFT: Bearing Baroque architecture, this oldest cathedral in our hemisphere was found in Mexico City. BOTTOM RIGHT: Outside an indoor 'popular' market musicians play for free or fee.

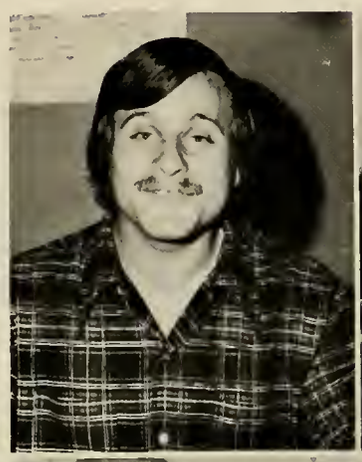

TOP LEFT: Mrs. Rogers, Gayle Romine, Dan Mackey, Carol Malone, Paul Joensen, the travellers. CENTER LEFT: Platform shown here was used for burial and religious events, Monte Alban. CENTER RIGHT: "Only men get shoes shined in Mexico." BOTTOM LEFT: Again a religious temple of Mixtec civilization. BOTTOM RIGHT: On the way to opal mines Dan Mackey poses with the villagers, and children.

Janice Gay shows the final illustration of her children's book, the questioning boy finally happily asleep, the question answered.

Jackson Wins Grand in STΔ

Dr. Penne Laubenthal proudly presents the grand prize to Jimmy Jackson — $35 and a certificate for framing — for "I Met Rose."

Sponsored by Sigma Tau Delta and judged by the English Department of another college, the writing contest for undergraduates this year drew more than 200 entries, of generally high quality, according to the advisor, Dr. Elva McLin. The judges at UAH this year said the quality "renewed their faith." Donors of cash prizes were Prof. John and Beulah Fowler, Dr. Furman Miller, President Sandridge, Dr. Penne Laubenthal, Prof. Elma Pepper, Dr. Vincent Colane, ATHENS NEWS-COURIER, Prof. Lawrence Saunders, Dr. Elva McLin, Dr. Azalia Francis, and the English faculty as a whole which gave the grand prize.

James Eldridge Jackson won the grand prize, as well as first in the unrhymed verse category, with "I Met Rose." Keith Mason won three firsts and a second: Athens College oriented, "Elegy (for Sherry);" essay "Droplets;" rhymed verse "New Testament of the Oxford Incident;" and second in unrhymed "From the Pane." Janice Gay won two firsts: short story "I Remember When" and children's literature, an illustrated book "What is God?" Mark Chisom pleased the diners at the awards banquet by playing the guitar and singing his winning song lyric: "TV Blues."

Other winners were Cuthbert Mutsiwegota with an interview with Mrs. Eunice Meadows; with Cathy Atchley and Sheila McLin tieing for second in the news-feature category. Robert Peck won first in drama with an educational script on photography. Judy Hope Drewyor won second in the essay contest.

TV BLUES (Mark Chison, below)
The man on the TV
  Told me today
That my team done lost again
  (Hey, hey)
He say that there were
  Five in a row
And the coach done shot himself
  (Oh, no)
(first of five stanzas)

I Met Rose *(Jimmy Jackson)*

I met Rose at the bus station.
She was picking tics off Greyhounds
"Look at the eye-twitcher," she said
"OK," said I interestingly
"Look at the nose rubber," she said
"OK," said I with a sly grin creeping
  into the corners of my mouth
"You're cute," she said
"You have an astute ability to grasp
  the obvious," said I winkingly
She smiled, I smiled
We fell in lustful love (or loveful lust)

This is only the beginning. For the complete poem, read THE GYRE 1974.

Cuthbert receives his news-feature award from Dr. Colane. Excerpt from his winning interview: "Mrs. Meadows is an Alabamian by birth and is a 1912 graduate of Athens College. She gave the carvings to us partly because she feels that the South needs more art, but mostly because she wanted to give her masterpiece to a place she has some feeling for. She gave them freely, saying, "I did not want to sell them, because I believe that riches consist of what one gives away, and that's the way I feel about it."

College president, Dr. Sidney Sandridge, asks Keith Mason to read the Athens College oriented winner, "Elegy (for Sherry)".

Elegy (For Sherry)

(Keith Mason)

I

Painfully pressed between white pages
  Is the memory of the main,
Carelessly crushed, unseen by sages,
  Is the lamenting of the lame,
Found jaded by First James.

II

  Pressed petals,
Those pages are your tomb;
Their words relate your doom.
  Oppressing petals,
That weren't allowed to bloom.

III

Banefully bleak within the binds
  Is the remainder of my rue.
Sinfully sealed, unmeant for minds,
  Is the thoughtlessness I went through
When the node was still new.

IV

  Pressed Petals,
Your beauty left too fast;
Your youth so quickly passed.
  Oppressing petals,
Your thorns are all that last.

*This poem was written in the memory and the misery of the loss of Sherry Coggin, daughter of my coach Clifford Coggin. Written June 1973 about her death in May 1973.

Winners of first and second prizes pose with our chapter's founder, Dr. Herbert L. Hughes, at the awards dinner: Ron Austin, Cuthbert Mutsiwegota, Janice Gay, Judy Drewyor, Keith Mason, Mark Chisom, James Jackson, Dr. Hughes, Robert Peck, Sheila McLin, and Cathy Atchley. Absent was Jim Hillenbrand, winner of second place in short story.

IHF Banquet — Smash?!

Gathering the several academic and interest-oriented honorary fraternities, the IHF Banquet acknowledged the individuality and the common interests of the several fraternities. Each fraternity from science to drama was represented by the fraternity members, while the drama fraternity presented entertainment for the evening. Poems were read, dramatic scenes portrayed, then awards were presented by the individual fraternities to their members.

May Day — Any Day

Among the May Day festivities were the lectures in the chapel, Hawaiian luncheon in the cafeteria, teas in Founders' Parlor, and the May Day Dance. Parents, friends, staff and students participated in weekend long activities about the campus to their enjoyment.

ATHENS COLLEGE

Graduation Rehearsal — WHO Graduates?

Graduation rehearsal in high school was merely something that took up free time which could be spent swimming or shopping. Graduation rehearsal at college, however, tells WHO will graduate, so every "possible" graduate showed up just to see whether he WOULD graduate. Friday evening, May 17, 6:30 p.m. became the crucial hour for A.C. seniors. They were led by honor guards, lectured by co-ordinators, and ordered around by each other. But, to most, it was a relieving, as well as, enjoyable experience.

Graduation!!

Prayer at 7:30, breakfast at 8:00, line-up at 9:00 and finally at 9:30 the processional begins. After greetings from Dr. Sandridge, Mr. Harris, and Rex Cheatham, the commencement address is given by Congressman Robert Jones. Three honorary doctorates are awarded, and 136 smiling seniors march forward to receive their diplomas.

ERN STATES

SPORTS

21

10

Women's Volleyball

Debbie Blakey
Betty Carter
Nancy Colane
June Cooley
Debbie Cooper
Jann Davis
Wanda Davis
Debbie Hedrick
Joan Horn
Pat Jewell
Gloria Johnston
Rachel King
Debbie Lamson
Merridee Lawson
Diane Miller
Janice Murphy
Paula O'Neal
Connie Prater
Becky Robinson
Renee Suiter
Peggy Tribble
Sherry Paysinger — Manager
Carolyn Majors — Statistician
Jo Fuller — Coach

Miss Nazaretian and Jann Davis presenting Governor George Wallace the game ball

Women's Basketball

Betty Carter
Nancy Colane
June Cooley
Jann Davis
Wanda Davis
Joan Horn
Gloria Johnston
Diane Miller
Paula O'Neal
Connie Prater
Myra Sparks
Coach:
Miss Nazaretian

Most Valuable Players: Gloria Johnston
Wanda Davis

All State: Joan Horn

Photos compliments of ATHENS NEWS COURIER

Special Olympics

Angie Nazaretian
Director

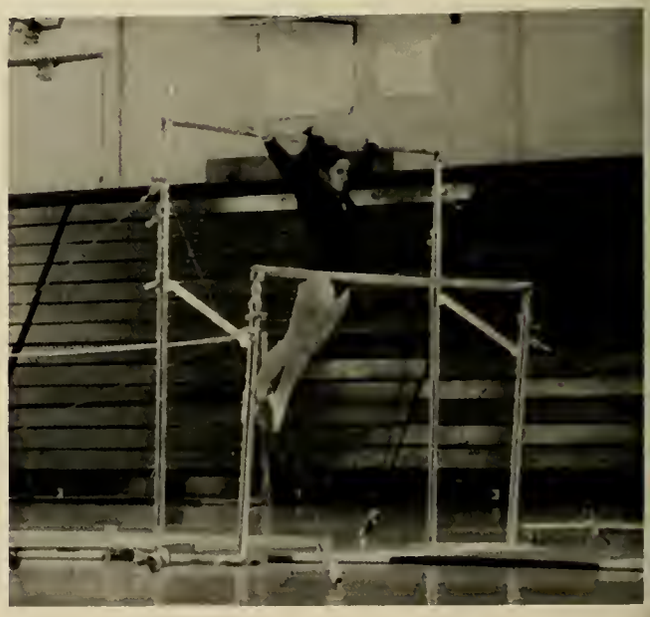

73-74 Gymnastics

Kathie Ball

Susan Ragsdale

Susan Foster

Terry Phillips

Regional Meet

Southwest Mississippi Jr. College	103.80
University of Florida	83.35
Athens College	79.85

State Meet

Athens College	88.30
University of Alabama	63.8
Jeff State	45.2
University of Alabama in Birmingham	40.1

Athens College	87.91
West Virginia University	76.52
Fairmont State College	33.06

Athens College	84.2
University of the South	38.5

Athens College	83.5
University of Louisville	56.55

Athens College	80.9
University of Georgia	70.6
University of South Carolina	53.68

Athens College	79.77
Mississippi State College for Women	54.35

Athens College	91.0
Memphis State	61.65

Athens College	81.79
Georgia College	59.58

Debbie Hohl

Coach — Dr. Al Long

Kathye McCool

A.C. Gymnasts Are the Best!

Athens College Cheerleaders

June Cooley — Athens "Bear"

Debbie Cooper
Captain

Vickie Duke

Patsy Gover

Dianne Miller

Mary Lou Smith

Valerie Nelson

Go Bears Go . . .

1973-74 Soccer Team

Tom Minlionica
Wilson Golpashin
James Brady
Julio Bezzera
Skip Pacifico
David Amenu
John Rafti
Tom Hurley
Dan Evans Manager
Steve Corey
Cuthbert Mutsiwegota
Steven Wills
George Cavender
Ralph Hayes
Skip Brown
Hal Torrello
Dan MacKay
Leigh Pardee
Tony Smith — Manager
Dr. Albert Long — Coach

Soccer Statistics

Athens		Opponent
0	Covenant	2
	St. Bernard Invitation	
0	Covenant	7
4	Bryan	2
3	Bryan	2
1	St. Bernard	7
4	North Georgia	2
1	St. Bernard	2
0	UAH	5
3	Tenn. Temple	1
4	Peabody	0
1	UAH	1
5	Georgia College	1
3	Peabody	0

Seasonal Record 7-5-1

6

17

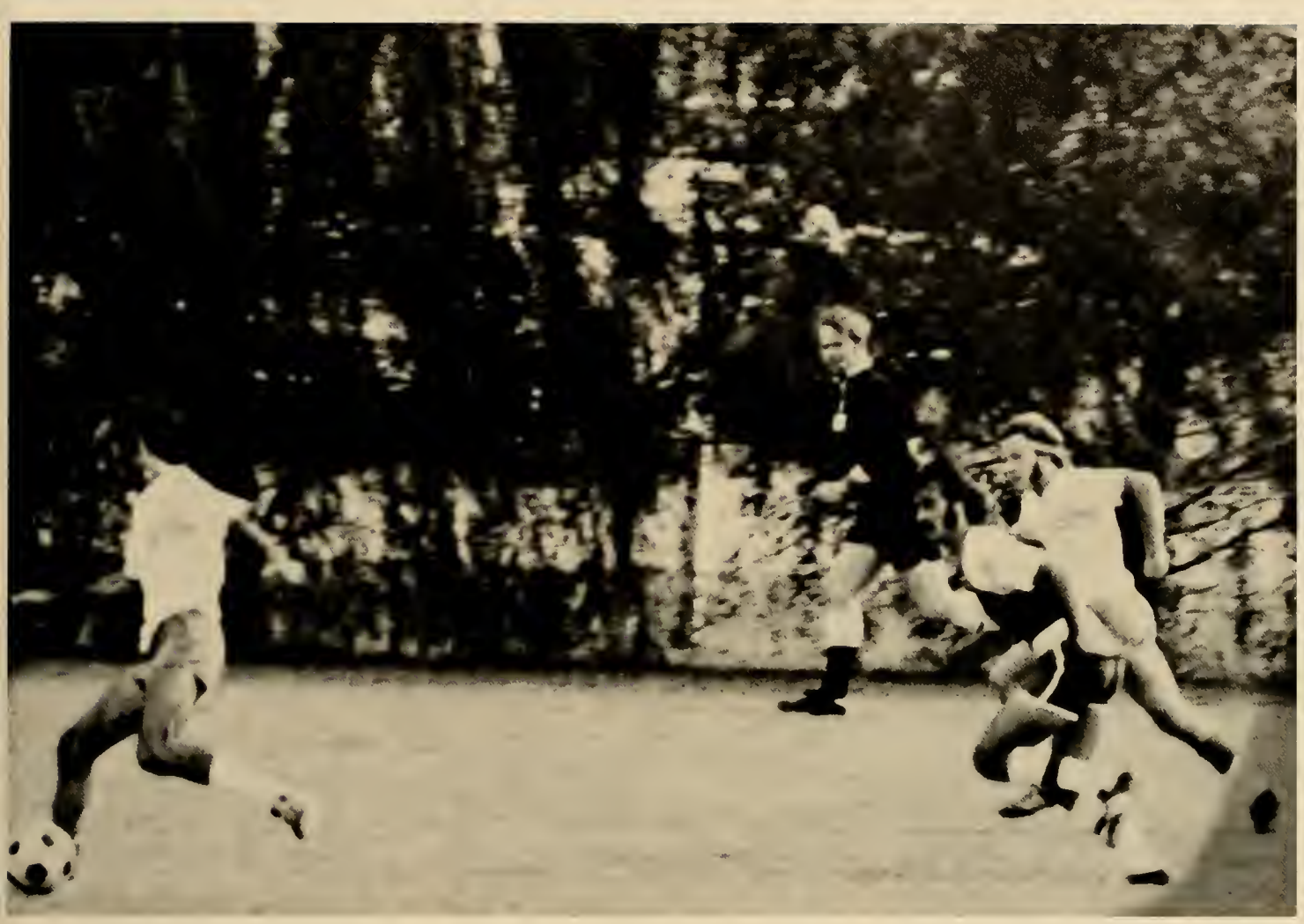

Athens College Bears

Coach Oba Belcher

Terry Martin

Harold Corlew

Gail Gillespie

Robert Bates

David Ogle

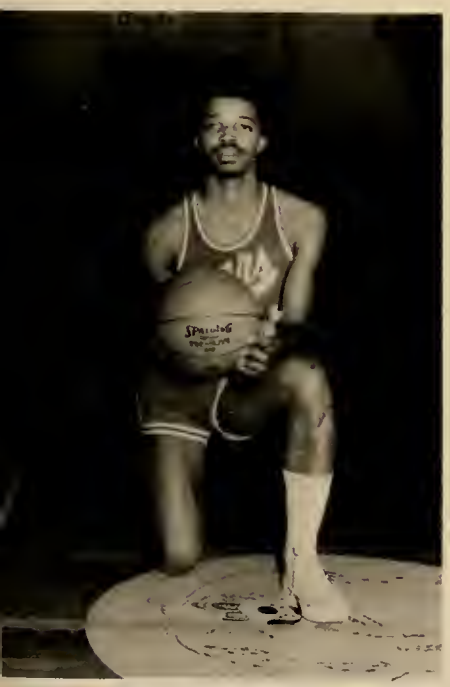

Joe Belyeu

Vernard Hendrix

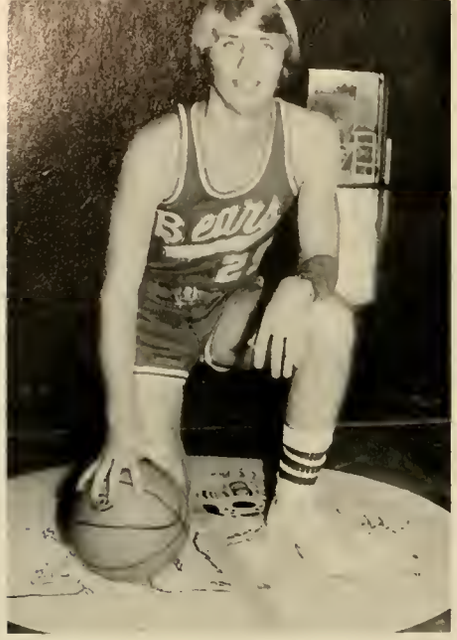

Stewart Stephenson

Billy Coggins

Tom Long

Doug Rusk

John Simindinger

Glenn Conners

Andy Etienne

Ricky Ray

40
23
BOP!

Bears
30

Bears
40

Bears
31
SPRING HILL
35

50

BEARS!

40
35

12

A.C. Baseball Team

Coach — Cliff Coggin

Seasonal Record — 19-18

Marietta, Ohio	1	- 4	Jax State	13	- 9
Marietta, Ohio	0	- 4	Middle Tenn. State	0	- 3
Chattanooga	5	- 7	Middle Tenn. State	0	- 3
Chattanooga	17	- 5	Middle Tenn. State	1	- 6
Belmont	5	- 8	Middle Tenn. State	0	- 9
Florence State	1	- 0	Mercer-Atlanta	12	-10
Florence State	5	- 4	Jax State	7	- 1
Chattanooga	1	- 2	William Carey	1	- 2
Chattanooga	1	- 0	William Carey	0	- 9
Montevallo	2	- 1	Spring Hill	4	- 2
Montevallo	1	- 4	Huntingdon	10	- 7
Spring Hill	0	- 6	Florence State	3	- 4
Spring Hill	2	- 3	Florence State	11	-14
William Carey	2	-15	U.A.B.	6	- 1
St. Bernard	9	- 2	Troy State	5	- 1
St. Bernard	3	- 1	Troy State	2	- 1
U.A.B.	12	- 3	St. Bernard	11	- 2
Belmont	4	- 3	Huntingdon	7	- 0

Huntingdon 2-6

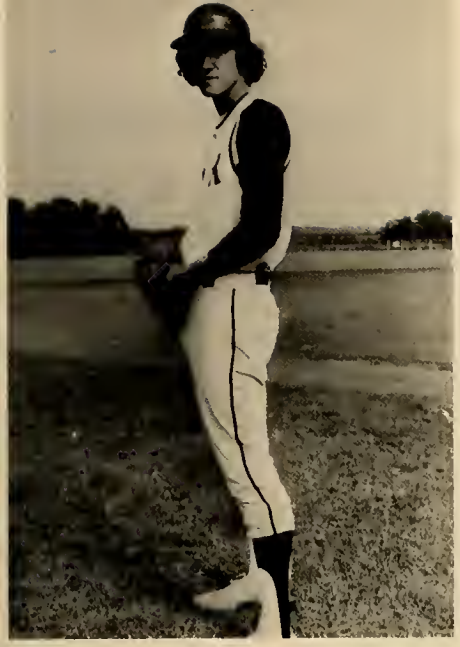

Mike Snell

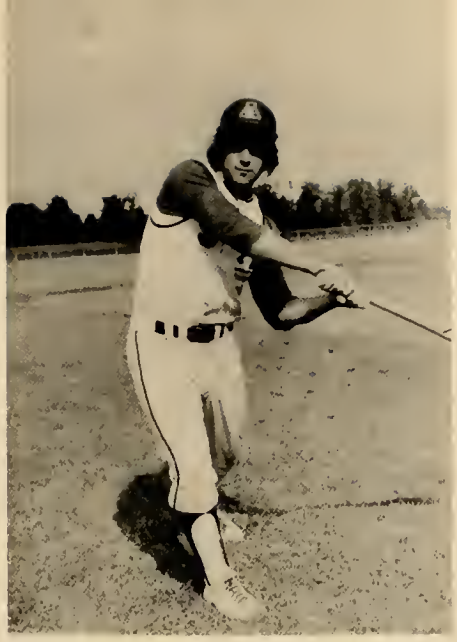

Billy Coggins

Bucky Brown

Bob Green

Keith Mason

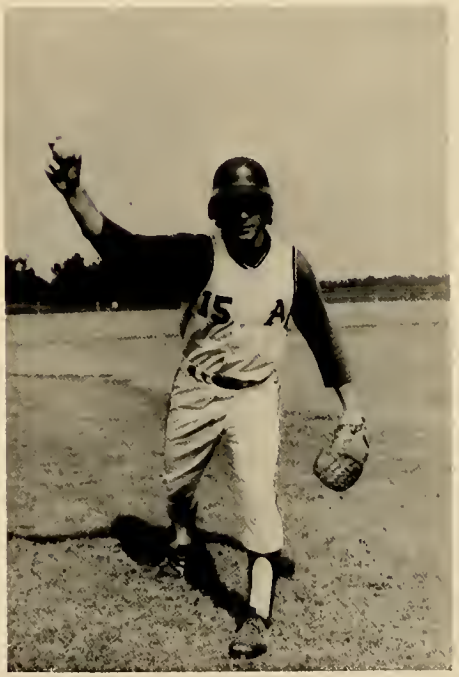

Paul Kennemur

Jeff Thompson

Larry Polston

John Simindinger

Andy Etienne

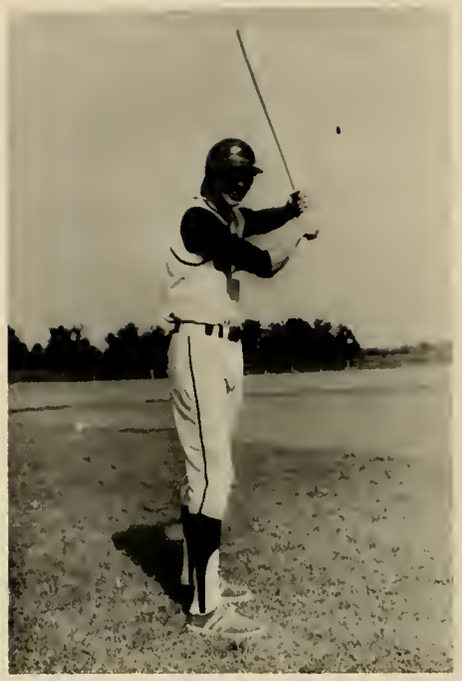

Glenn Conners

Mike Underwood

Ed Dalrymple

Mike Bartleson

Coach Cliff Coggin

ACADEMICS

The President

Dr. Sidney Sandridge

Secretary to the President

Mrs. Marte Porter

THOMAS A. RODGERS
Academic Dean

PAT THOMAS
Secretary to Dean

S. C. HOLMES
Business Manager

FRANCES BROADWATER
Secretary to Business Mgr.

EMILIL LAWSON
Manager of Publicity and Publications

MARY BARKSDALE
Development

CURTIS TOMLIN
Development

CHARLES WEST
Assistant Dean

JOYCE LENOX
Stu. Personnel

CAROL MALONE
Stu. Personnel

BERT HAYES
Stu. Personnel

ROBERT COLLINS
Dean of Stu.

GAYLE ROMINE
Admissions

JAMES FENNEL
Admissions

LINDA ROGERS
Admissions

JANET GREENHAW
Admissions

CURTIS COLEMAN
Chaplain

ELIZABETH ELLIOTT
Secretary to Chaplain

ROBERT JOHNSON
Financial Aid

ZODIE WALKER
R.S.V.P.

EPSIE HORN
Library

JAMES BALLEW
Librarian

LUCILLE CLEM
Library

SARA LEEPER
Library

JESSIE SHORT
Library

GLADYS WARD
Library

PAM CROSS
Library

DOUG WARREN
Council for the Aging

ALMA PURYEAR
Registrar Office

ANN BROOKS
Secretary to Asst. Dean

SANDRA GARNER

JEAN ROBERTS
Business Office

MILDRED McLAIN
Business Office

RITA AUCHENBACH
Switchboard

WAYNE TOSH
Admissions

IRMA RUSSELL
Admissions

MILES WRIGHT
Admissions

AUTRY HUDSON
I.B.M.

JANE LEACH
I.B.M.

ARLINE PURYEAR
Business Office

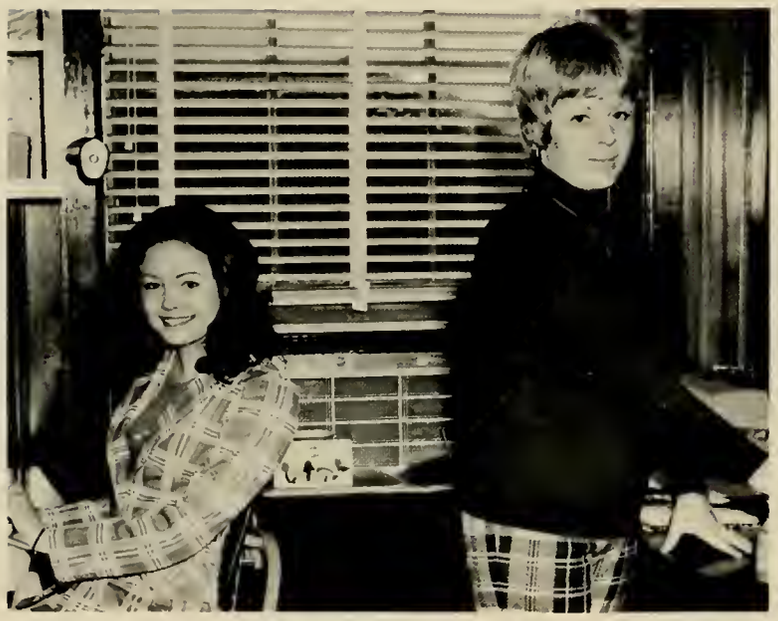

DONNA LEOPARD
Business Office

MYRA TATE
Business Office

MR. AND MRS. JESS HARGROVE
Post Office

Betty Rogers, College Union Building Director; Paul Joensen, Assistant College Union Director.

Division Of Business Administration

Business

JAMES BAKER
Junior

TONY BOGRAN
Post Graduate

GARY BROCK
Junior

PHILLIP BROWN
Senior

BETH BULLOCK
Sophomore

GLENN CARR
Senior

LINDA CLAYPOOL
Sophomore

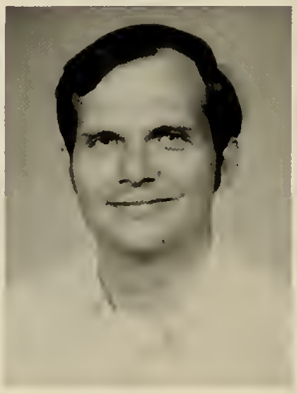

ALVIN CLEM
Part Time

DONALD CREWS
Senior

DALTON DAVIS
Senior

WANDA DAVIS
Sophomore

O. W. DAVIS
Junior

FREDA FULLER
Junior

LARRY GILBERT
Junior

JIM HAYS
Senior

DR. GENE D. ERMERT
Division Chairman

JOHN HODNETT
Junior

ROBERT JONES
Senior

DAVID KELLY
Senior

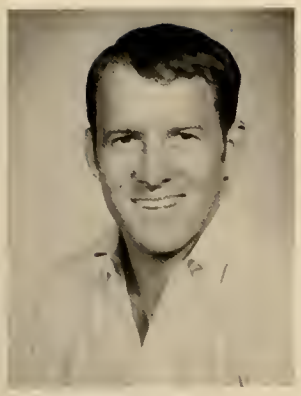

DAVID KENNEDY
Senior

DOROTHY KENNEDY
Special

DWIGHT KENT
Junior

PATRICK KENT
Senior

W. R. LAMBERT
Senior

DAN LISLE
Senior

RICHARD LYONS
Senior

HASKEL McLANE
Senior

GENE McCLENDON
Junior

M. L. McCRELESS
Senior

VERNON MATHIS
Junior

NATHANIEL MITCHELL
Freshman

CHARLES MOORE
Senior

LARRY MOSS
Senior

Business Administration

SHARA ANDERSON
Junior

JAMES BAILEY
Freshman

BRUCE BELTCA
Freshman

DAVID BALLEW
Senior

REX BENNICH
Senior

"Whatever turns 'em on . . ."
— Larry Smith

ROBERT BRADLEY
Senior

JOHNNIE BYERS
Junior

BILLY CANNON
Junior

DR. JERRY BARTLETT
Business Administration

MICHAEL CHAPMAN
Junior

JANICE CHRISTOPHER
Senior

ALTON CLEY
Junior

ERNEST COLLIER
Senior

WAIN DIEHL
Junior

BILL DOBBS
Senior

STEPHEN DOWNS
Junior

LESLIE EDELSOHN
Senior

OWEN FORD
Freshman

RALPH FREEHAUF
Senior

RICHARD FREES
Junior

RUSSELL GRAYDON
Senior

GALEN HELPINGSTINE
Senior

AUTRY HUDSON
Junior

PUAL JOENSEN
Senior

JAMES JOHNSON
Junior

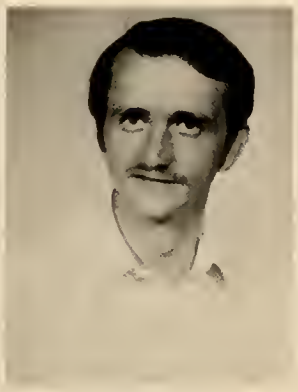

RODNEY KERR
Senior

BILL KENNEMER
Senior

ALAN KOBERNAT
Junior

LELAND LASCH
Senior

RONALD LAUX
Senior

STEVEN LINGINFELTER
Senior

BILLY LOONEY
Senior

RUSSELL McNUTT
Freshman

STEVE MASSEY
Senior

HUGH NEIGHBOR
Junior

HARDY OWEN
Senior

CHARLES PAYTON
Senior

JAMES PINKSTON
Junior

CAL PLAXICO
Freshman

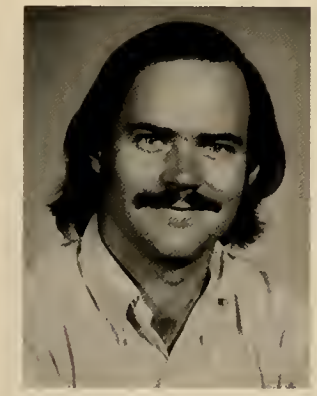

JOHN QUINN
Senior

JOE RUSCIANO
Senior

NOBLE RUSSELL
Junior

JAMES SEAL
Junior

Gary Sennett
Senior

"I still support President Nixon. All the people who talk about him should either put up or shut up!"

— Autry Hudson

MICHAEL SHEATS
Junior

RAY SHELTON
Junior

ALBERT SHUTTS
Sophomore

RAY SIENICKI
Senior

WAYNE SIMMON
Sophomore

TONY SMITH
Sophomore

AMY STEELE
Sophomore

LYNN STUCKEY
Senior

DON STRUDIVANT
Junior

JOHN TALARIO
Junior

PEGGY THOMPSON
Senior

ARCHIE THORNTON
Junior

DAN TOTTEN
Senior

HAROLD TUTEN
Junior

TERRY WHITT
Junior

SHIRLEY WILLIAMS
Junior

JEFFREY WILSON
Senior

WAYNE WILSON
Post Graduate

"I really don't care about it, but I enjoyed it."

— Elizabeth Cuentas

PROF. BARBARA J. BROOKS
Secretarial Science

Business Education

LAURENCE WRIGHT
Senior

RUTHANN BARKSDALE
Senior

LOUDELL CAMERON
Sophomore

PAM DANCO
Senior

JOAN GOREE
Senior

PATSY GOVER
Junior

CAROL HAMMONS
Junior

KAY MITCHELL
Post Graduate

JIMMIE PADGETT
Senior

STAN POPE
Junior

"A 'one world' government may be the only solution."
— Rex Cheatam

PROF. JAMES E. GARINO
Business Administration

TRISHA SANFORD
Freshman

JOHN SIMINDINGER
Freshman

EDITH SPARLING
Junior

PAT THOMAS
Sophomore

ZETTIE TIDWELL
Senior

TIM WILLIAMS
Senior

Accounting

PROF. JEAN ROBERTS
Business Administration

WILLIAM CONRAD
Junior

PAUL FITE
Junior

BARRY McNUTT
Senior

EDWARD MILLER
Senior

ROBERTA SWINT
Freshman

Secretarial Science

GEORGIE BAILEY
Sophomore

WANDA CASE
Sophomore

KATHLEEN HARRITY
Sophomore

NINA KENNEDY
Sophomore

DONNA LEOPARD
Freshman

REGINA VOLPE
Junior

Division of Natural Sciences

DR. WILLIAM SHORT
Division Chairman

Biology

CRAIG ACHENBACH
Senior

PAULETTE BLANKENSHIP
Senior

ROBBIE CLAXTON
Junior

DR. ROBERT DALY
Biology

DWIGHT COOLEY
Senior

GEORGE CRAIG
Senior

STEVE CROOMES
Freshman

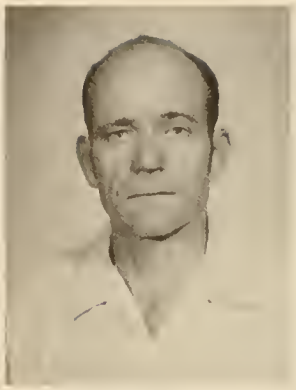

EDGAR GAY
Senior

IRENE HENDERSON
Post Graduate

PAUL KENNEMUR
Junior

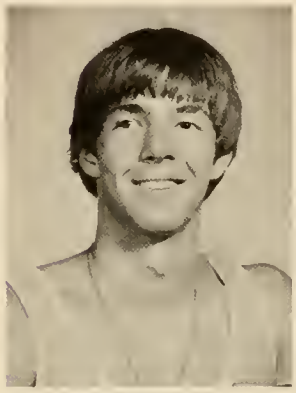

DAN McKAY
Freshman

RUSSELL MERSHON
Senior

TOM HAND
Sophomore

"I could care less."
—Jimmy Massey

JOHNNY QUALLS
Freshman

SHERRIL SCHNIEPP
Junior

PAUL SHASHY
Junior

RANDALL THORNTON
Junior

PROFESSOR JOHN RUSSELL
Biology

ELNA TOONE
Junior

WILSOLENE VICE
Freshman

MICHAEL WALLACE
Senior

Chemistry

DONALD WICKS
Sophomore

JANICE GAY
Sophomore

CECIL HORN
Senior

DR. RONALD McNUTT
Chemistry

"I think I'll run for dictator."
— Cecil Horn

TIM HUDSON
Freshman

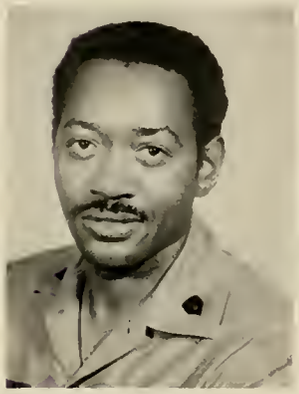

ARTHUR REED
Junior

Math

VICKI CAPPS
Freshman

BEN CURRIN
Senior

CHARLES HILL
Sophomore

DR. JOSEPH McDONALD
Math and Physics

DAVID HUBBARD
Sophomore

STEVE PETTUS
Junior

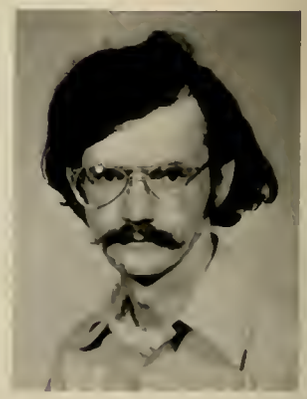

MACK SMITH
Part Time

MITZI TAYLOR
Freshman

TERRY WHITE
Post Graduate

"There should be more student involvement and interest."
— Susan Carriger

Physics

DR. ASHLEY MARTIN III
Math and Physics

"Why Israel?"
— Jesse Evans

JAMES BALLARD
Junior

RANDY HARRISON
Junior

LILLIAN KIMBROUGH
Senior

HERBERT LENDY
Senior

JERRY STAFFORD
Part Time

HENRY WATTENBARGER
Senior

Medical Technology

DIANNE BANKS
Freshman

SAUNDRA BELL
Sophomore

CHERYL HOLT
Sophomore

VALARIE NELSON
Freshman

WANDA POWERS
Junior

MONIKA VOLLMER
Freshman

Pre-Engineering

WILSON GOLPASHIN
Freshman

ROBERT KHALIPA
Freshman

PIERCE WALDROP
Sophomore

Pre-Med

BOB CLEVELAND
Freshman

DEXTER DUNAVANT
Freshman

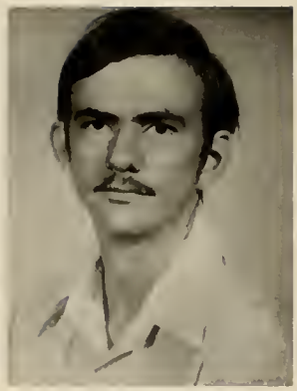
RICHARD SIMBECK
Freshman

Pre-Nursing

PAULA LONG
Freshman

DIANE MUSKGROVE
Freshman

Pre-Vet

SUSAN GLASSCOCK
Freshman

SOLON COLE
Freshman

Technical Management

JAMES FARRIS
Senior

LEE MALONE
Senior

JOHN McMULLAN
Senior

KENNETH MEACHAM
Senior

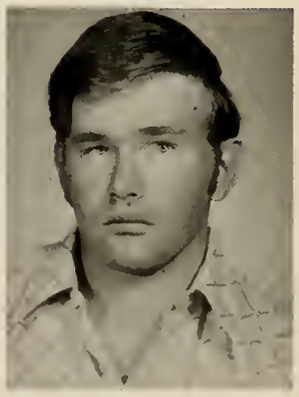
ROBERT MORRIS
Junior

HOWARD RAYMOND
Freshman

JOHN RIGDON
Senior

JAMES ROGERS
Senior

RICHARD SMITH
Freshman

Division of Education Psychology

LAWSON CACKERVILLE
Senior

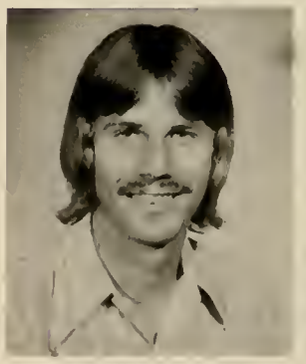
PHILLIP CAGLE
Freshman

JOAN EATON
Senior

JOYCE ENGLE
Senior

DR. ROBERT H. MURPHREE
Division Chairman

ANN HARRIS
Junior

MARIA JUSTEZ
Senior

DR. MARY JANE EATON
Head of Psychology Dept.

DR. JOE SLATE
Psychology

STEVE LEE
Freshman

KEVIN MULLINS
Freshman

"Just keep an open mind and let it all hang out." — Dan Lisle

RICHARD OWEN
Junior

FRANK WEBB
Sophomore

Physical Education

TOM APPLINE
Junior

MIKE BARTLESON
Freshman

DR. ALBERT LONG
Department Head

ROBERT BATES
Senior

JOE BELYEU
Sophomore

POLLY BEMIS
Junior

JULIO BEZERRA
Sophomore

DEBBIE BLAKELY
Senior

BUCKY BROWN
Junior

COACH OBA BELCHER
Basketball

BETTY CARTER
Sophomore

BILLY COGGINS
Junior

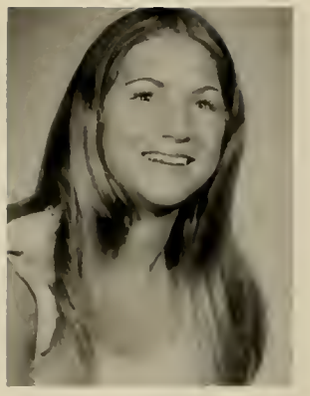

NANCY COLANE
Freshman

DEBBIE COOPER
Senior

STEVE COREY
Freshman

DICKIE FERGUSON
Freshman

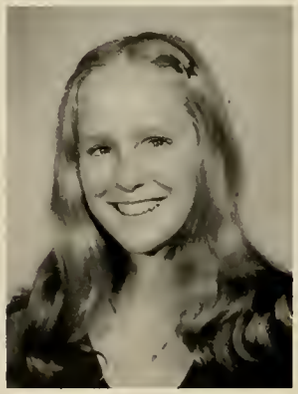

SUSAN FOSTER
Freshman

DEBORAH HEDRICK
Junior

VENARD HENDRLY
Junior

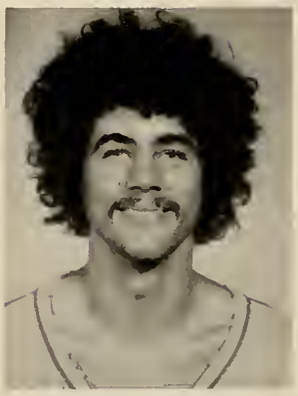

ED DALRYMPLE
Freshman

KEITH DAVIS
Sophomore

LORENDA ELLISON
Freshman

NELSON GILBERT
Junior

GAIL GILLESPIE
Senior

SANDI GREENWALD
Sophomore

DEBORAH HOHL
Junior

JOAN HORN
Freshman

PAT JEWELL
Senior

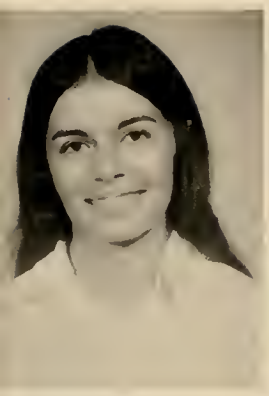

GLORIA JOHNSTON
Junior

DIANE JONES
Junior

RACHEL KING
Senior

DEBBY LAMSON
Junior

MIKE MARRATZO
Freshman

ANNIE MASON
Freshman

KATHYE McCOOL
Freshman

BETTY McREE
Sophomore

DIANNE MILLER
Sophomore

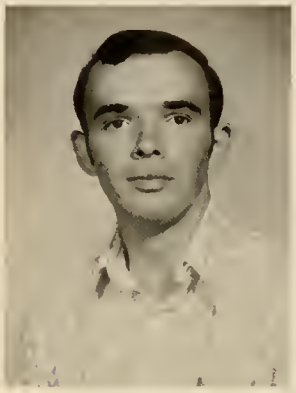

WILLIAM MITCHELL
Senior

MIKE NAVE
Junior

DAVID DOLE
Junior

PAULA O'NEAL
Junior

PROF. JO FULLER
Physical Education

CARMEN PACIFICO
Junior

SHERRY PAYSINGER
Senior

TERRY PHILLIPS
Junior

"They are not hoarding toilet paper"
— Jesse Evans

LARRY POLSTON
Freshman

CONNIE PRATER
Junior

PROF. ANGIE NAZARETIAN
Physical Education

RICHARD PRESTON
Sophomore

SUSAN RAGSDALE
Junior

DONNY SHUMATE
Junior

MARY LOU SMITH
Freshman

TAMMY STEVENSON
Senior

RENEÉ SUITER
Freshman

JEFF THOMPSON
Freshman

MIKE UNDERWOOD
Junior

TERRY WRIGHT
Junior

ANTHONY TOWNSEND
Freshman

COACH COGGIN
Physical Education

Elementary Education

RENEÉ ALMON
Junior

JULIA BAILEY
Junior

TOMMY BEASLEY
Junior

CHERYL BONANNO
Senior

MARY BOST
Junior

DR. AZALIA FRANCIS
Elementary Education

CAROLYN BROCKEEN
Senior

BEVERLY BRANSON
Senior

KATHY CAMPBELL
Junior

BARBARA CHRISTOPHER
Senior

BOBBY COUEY
Junior

MARGARET DIXON
Sophomore

VEDA DUMAS
Junior

SUZETTE DUNN
Junior

DEBORAH FINLEY
Senior

REBECCA FRANCIS
Senior

LINDA GAY
Junior

BETSY GILBERT
Junior

CHERRY HALL
Senior

EDITH HAMMOND
Junior

RETHA HARDISON
Junior

CONNIE HICKMAN
Junior

"Open visitation should be extended from noon Friday to 2 a.m. Monday morning."

—Randy Elkan

JUANITA HILL
Junior

MELBA JOHNSON
Junior

BETTYE LEE
Part Time

SUSAN KENNEMER
Senior

HAROLD KILPATRICK
Senior

DONNA LONG
Sophomore

JAMIE McDONALD
Junior

OLIN McSHERTY
Senior

KAY MILLER
Junior

JOYCE NELSON
Senior

DR. PEGGY WEBB
Student Teaching

NANCY OLSEN
Senior

ANNIE PALMER
Senior

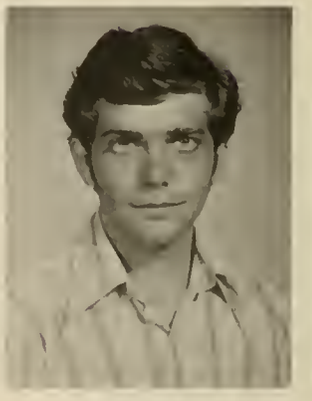

BOB PECK
Sophomore

ELLEN PETTUS
Junior

CAROLYN PHILLIPS
Sophomore

KATHLEEN REESE
Junior

DEBBIE SHUMATE
Junior

ROGER SMITH
Senior

MYRA SPARKS
Freshman

"I like Athens College. I've done a lot of growing up here."

— Kay Bentley

BOB STEWART
Senior

DEBBRA TAYLOR
Junior

CAROLYN TIDWELL
Junior

MARTHA WALES
Post Graduate

SHELIA WATHON
Sophomore

KATHLEEN WILLIAMS
Senior

ANGELA YARBROUGH
Senior

HILLARY YARBROUGH
Senior

Special Education

LUCINDA BASSHAM
Post Graduate

EDWARD DENTON
Senior

ALLAN FLEMING
Senior

TOMMY DeGROM
Part Time

WILL ORMAN
Senior

LUCRECIA THOMAS
Senior

Division of Humanities

Art

DR. DANIEL JONES
Division Chairman

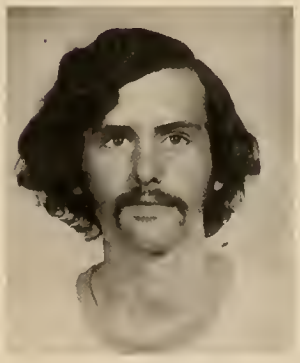

STEVEN BOOTH
Sophomore

DENNIS FISLER
Senior

PROF. LOREN KOSLOWSKY
Art

English

PROF. DENNIS JOHNSON
Head of Art Department

KAREN KADO
Junior

RICKEY RAY
Freshman

CATHY ATCHLEY
Sophomore

BEVERLY BIGGS
Freshman

DR. FURMAN MILLER
English Department Head

BRENDA BRITTON
Junior

HARRIET BROOKS
Senior

DR. PENNE LAUBENTHAL
English

REBECCA BURNEY
Senior

LINDA GREEN
Freshman

BECKY KEY
Senior

KEITH MASON
Senior

JIM OTT
Junior

SUSAN KOAN
Senior

KIM SANDRIDGE
Junior

STEVE NELSON
Senior

PROF. ELMA PEPPER
English

MARGARET VAUGHN
Freshman

ALMAROSE WAITE
Senior

DR. ELVA McLIN
English

SUSAN WALL
Junior

PROF. JOHN FOWLER
Music

Music

DAVID NELSON
Senior

BARBARA BOWEN
Junior

STEVE CARROLL
Sophomore

STEVE CARTER
Sophomore

VICKI DUKE
Sophomore

PAT MOORE
Junior

SUSAN RICHARDSON
Junior

ARTHUR ROBERTS
Sophomore

JIM TOMOL
Sophomore

PATSY TUCKER
Junior

TONNIE VICKERY
Senior

JEANNE WALKER
Freshman

ANDY WELLS
Freshman

International Studies

SHEILA MELIN
Junior

Religion

CHAPLAIN CURTIS COLEMAN
Religion

WAYNE BLANKENSHIP
Junior

KEN DAVIS
Freshman

W. G. HENRY
Sophomore

PERRY LAW
Senior

DAN ROMBERG
Senior

FREDERICK OUTLAW
Junior

LARRY SMITH
Freshman

DR. BERT HAYES
Religion

LYNN TERRY
Sophomore

Division of Social Science

Behavioral Science

DR. LORAINE PABST
Division Chairman

KAY BENTLEY
Senior

JENNY BRADFORD
Senior

JOANNE BROWN
Junior

SKIP BROWN
Sophomore

SUSAN CARRIGER
Sophomore

GEROGE CAVENDER
Sophomore

JANICE CURTIS
Junior

JANICE DAVIS
Senior

BRENDA DEDMON
Senior

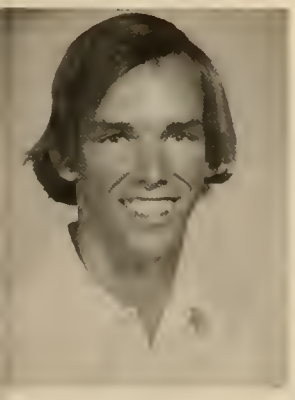

KEN DUNIVANT
Junior

PATRICIA GUARD
Sophomore

KAY GUARD
Junior

BILL HAYS
Sophomore

BRUCE HOSE
Junior

MARY HUBER
Senior

ALBERT HUDSON
Senior

DAVID JOHNSON
Junior

MARK JOHNSON
Sophomore

RONALD KEEL
Junior

MERRIDEE LAWSON
Junior

ROBERT LUTZKOW
Senior

LESLIE MANAUGH
Junior

JIMMY MASSEY
Junior

STEVEN PERCER
Senior

CLAUDIA PURDY
Junior

AARON SAMPSON
Senior

BILL SANDERSON
Junior

WALTER WEBB
Senior

History

BETH BEALE
Sophomore

SUE BERZETT
Senior

RANDY CHANCEY
Freshman

JUNE COOLEY
Sophomore

RANDY ELKAN
Freshman

DAN HAMILTON
Junior

PROF. MARGARET WALDRON
History

SHERRI HAND
Sophomore

JAMES MASTERS
Junior

DR. MILDRED CAUDLE
History

JOHN MEARS
Junior

CUTHBERT MUTSIWEGOTA
Senior

Political Science

PETER WOLLMER
Senior

MARTY GUTMANN
Senior

SANDI MARTIN
Senior

DR. VINCENT COLANE
Political Science

RONNIE POOLE
Junior

NELSON SIMMONS
Freshman

Pre-Law

DR. HARRY JOINER
Political Science

VIRGINIA BATES
Junior

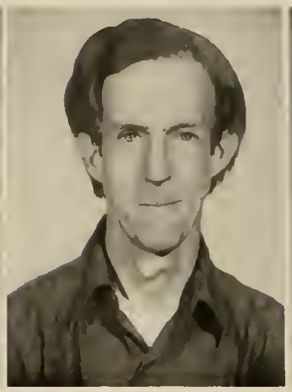

CHARLES CARMICHAEL
Senior

CHARLES CRAWFORD
Junior

CHRIS KEYES
Junior

JAMES MATTHEWS
Junior

MARGARET NOTERMANN
Sophomore

BOB PATERSON
Junior

RANDY WALLACE
Sophomore

JERE BEAN
Junior

FRANCES BLACK
Freshman

Social Science

STEVEN WILLS
Senior

CHARLES AGUIER
Junior

KENNETH BARKER
Junior

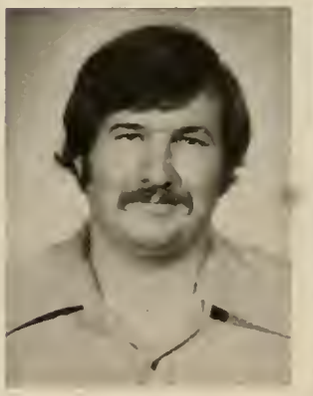

JEFF BUTLER
Senior

JESSE EVANS
Senior

JAMES LEWTER
Sophomore

Sociology

CAROLYN MAJORS
Junior

ROGER MYHRUM
Senior

WILLIAM WESNOR
Senior

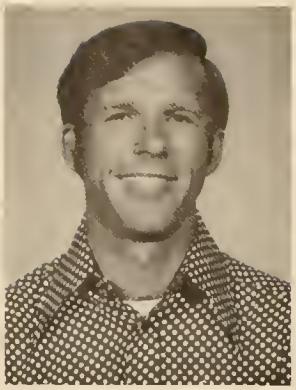

C. L. WRIGHT
Senior

VICKIE BONY
Freshman

PROFESSOR RAY McCASLIN
Sociology

GLORIA KYLE
Part Time

MARIE LEWTER
Freshman

CAROLYN ORR
Senior

Undeclared

RAY ANERTON
Freshman

JOYCE BROWN
Freshman

DAVID BUSBY
Freshman

FRANCES COTTER
Junior

PAM CROSS
Freshman

FRED FIELD
Sophomore

THOMAS GHORUTON
Freshman

JOHN HAYES
Freshman

MARJORIE HERMES
Part Time

MARTHA HILLARD
Part Time

PROF. LARRY SAUNDERS
Drama and English

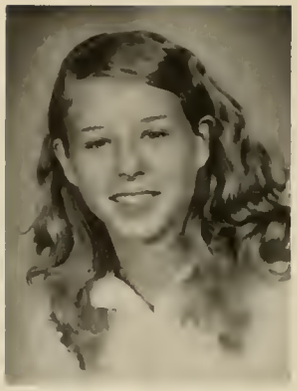

JENNY HORTON
Freshman

CATHERINE HONEYCUTT
Freshman

REBA HUBBARD
Sophomore

DEB HUMPHRES
Part Time

SANDRA HURST
Freshman

ELLEN KNOX
Freshman

TANA McKENZIE
Freshman

CAROL MALONE
Junior

VERGINIA MALONE
Freshman

LOU MALINOSKY
Freshman

MIKE MATKIN
Freshman

DEBORAH MIRACLE
Freshman

HARLAW MITCHELL
Freshman

KATHY MONTOGOMERY
Freshman

JANICE MURPHY
Freshman

EDWARD NORTTS
Senior

TOM PAUL
Freshman

MARIAN PICKETT
Junior

NARMAN PUGH
Part Time

LEONARD RAUSCH
Junior

JOHN RIGDON
Freshman

NANCY ROBERSON
Part Time

DOUG RUSK
Freshman

J. P. SLZARD
Senior

BAMA SMITH
Freshman

SUSAN TALLEY
Freshman

ROBERT TAPSCOTT
Post Graduate

LOIS TILSON
Post Graduate

JAMES TURNER
Freshman

TERRY WALES
Senior

VICKY WARD
Freshman

Season's
Greetings

PANELL ENC
TWAS
HE N

GH BEFORE CHRISTMAS

ADVERTISING

C AND M APOTHECARY

104 Sanders Street
Athens, Alabama
Phone 232-5298

ASH-FORD JEWELRY

111 N. Jefferson St.

Athens, Ala.
35611

THE BEST IN ATHENS

ARMY TRADING POST

Army Dress and Work Boots
Navy Oxfords
Work Shoes
Field Jackets
Camping Supplies

100 E. Market
Athens

KING'S

Ladies and Children's Apparel

Athens Plaza
2c

DOT'S FLOWER SHOP

305 West Lee
232-1660

SPI

Of Athens
Is a Good Place to Work

Corner of S. Jefferson and Marion St.
232-2397

Bob Lavezzi — Manager

Compliments of

SWEET SUE KITCHENS

Athens, Alabama 35611

Curtis
Magnavox

Home Entertainment
Center

Athens Plaza
Phone (205) 232-1254

Visit Our Record
Department

ATHENS OFFICE
SUPPLY, INC.

Office Supplies
Furniture
Printing

South Marion Street
232-7447

SEAR'S

Your
Tire and
Appliance
Headquarters
in
Athens
Shopping
Center

Phone
232-4454

TRES-CHIC COIFFURES

Athens
Shopping
Center

The Natural Cut
Air Waving
UNI-Sex

For
Appointment
232-5404

KENTUCKY CENTRAL LIFE INSURANCE

Chuck Bartlet
Your Agent

University Key
Division

C-GO FOOD STORE

Athens Only
Downtown
Grocery
Home Owned
and Home
Operated

218 N. Market
Athens, Ala.

BEASLEY PRODUCE CO.

Hardware, Feed, Garden Supplies and Seeds

Athens, Alabama
232-1540

AZTEC GIFTS

Specializing in Gifts,
Home Accessories, Floral
Designs, and Antiques
From All Over the World

Phone 536-4985
1001-11 The Mall
Huntsville, Ala.

JACKSON T.V. SALES AND SERVICE

RCA — Motorola
112 W. Market
232-7151
Athens, Ala.

SHARP AND KILLEN

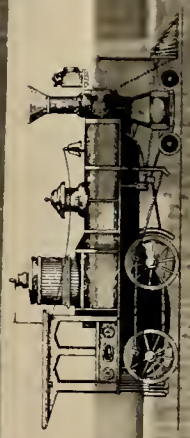

Conductor: Bottle Legg

P.O. Box 862 · Athens, Alabama · (205) 232-8288

THE IRON HORSE
Clothing For The Unique

GOODYEAR

CLEM TIRE AND APPLIANCE

Charles Clem
232-0832
Melvin Clem
232-4158

GENERAL ELECTRIC

Some Banks Have It.
And
Some Banks Don't.

Central Bank Does

Our corporation offers more services in more cities than any other banking system in Alabama. That's a lot. But we're a lot of bank. Let us put our "Lot of Bank" to work for you . . . All day and Saturday, too.

105 W. Green Street
and
711 East Hobbs St.

CENTRAL BANK OF ALABAMA, N.A.

ROSES

Open Mon. thru
Saturday
9 A.M. to 9 P.M.

USE
ROSES
Lay-A-way

ROSES DEPARTMENT
STORE

Athens Plaza Shopping
Center

3M
COMPANY

This We Believe . . .
Education
Improves Opportunity

Film and Allied
Products Division

Chemical Resources
Division

Decatur, Ala.

FRED KINGS
MEN AND BOYS
WEAR

Downtown
and
East Hobbs St.

Athens Largest
Men and Boys
Clothing Store

PATRONS

Athens Sewing
Machine Center

Dubs Burgers

Rebel Cafeteria

CEI Store — Books

THE BETH-ANN SHOP

The Most Fashionable
Ladies and Teen Shop
in Athens

VIC'S FAMILY DISCOUNT STORE

Has
The Largest Selection of
Health and Beauty Aids
in Town

L and S Shopping
Center

N. Jefferson St.

Owned and Operated
by
Robert O. Allen

TRAVELWAY MOTEL AND RESTAURANT

Highway 31 North

Athens, Alabama

Phone: 232-3033

John Daly, Owner

RAILROAD BAZAAR
The Most Unusual Shop In Athens

Phone 233-0162

Across From Old L & N Depot

Come in and Browse

Posters
Latigo Leather
Wood Carving
Patches

Black Lights
Purses and
Other Leather
Items
Mobiles and Wind
Chimes

Waterbeds
Incense
Candles
Jewelry
Dried Flowers.

And Many Unusual Items
for That Unusual Person

FLANNIGAN LUMBER COMPANY

Athens, Alabama

Phone: 232-2195
Home Office: 232-1960

in the finest tradition . . .

GILBERT FURNITURE & ANTIQUES

124 North Marion Street
Athens, Alabama 35611

Built 1835-36

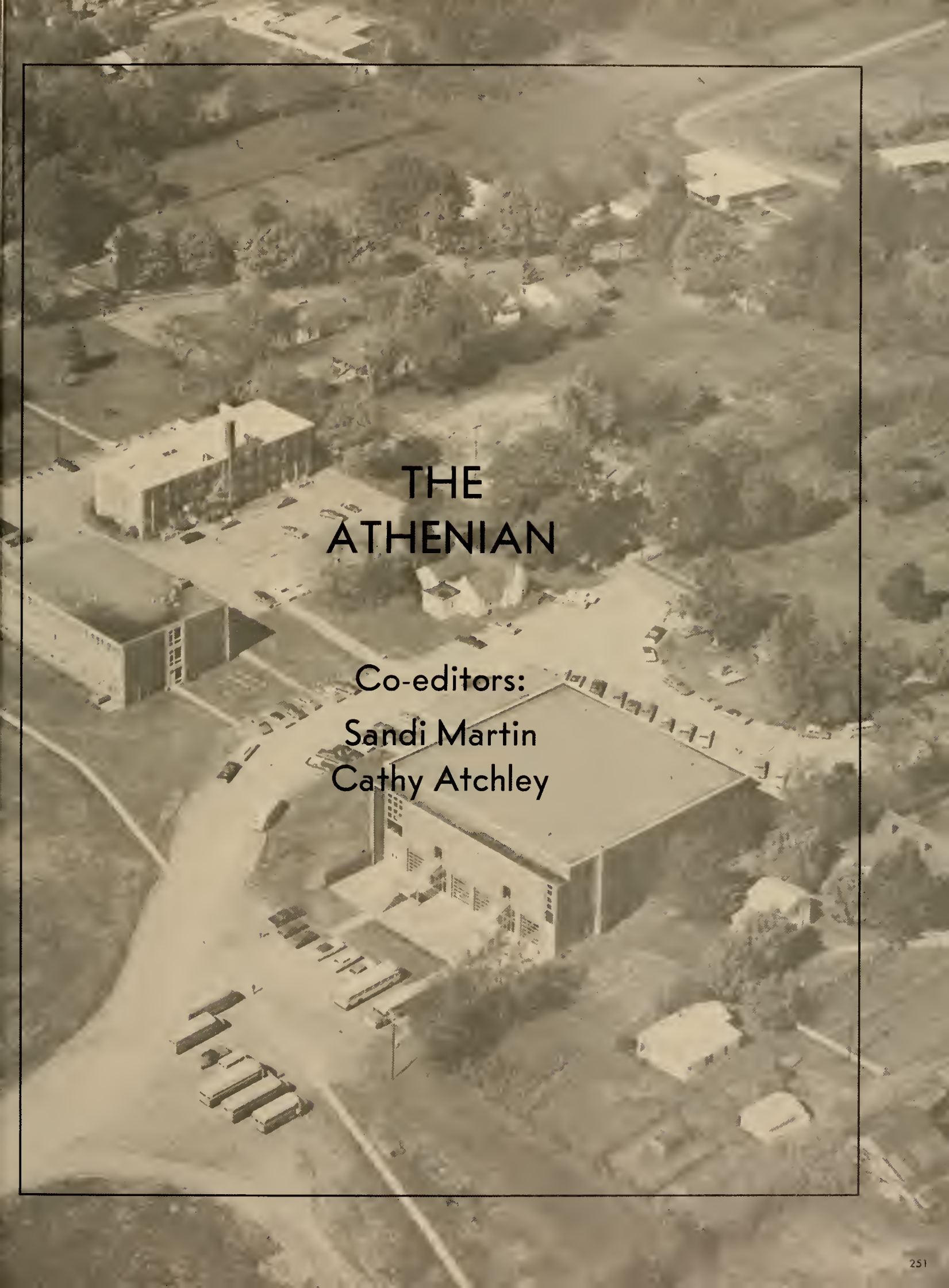

THE ATHENIAN

Co-editors:

Sandi Martin
Cathy Atchley

THE COLUMNS STAFF

Compliments of

ASTRO COLOR

Athens, Alabama

Berry
30
35

480
ATHENS COLLEGE

1973-74

It was a year of peace, of struggle;
a year of striking, of boycotting,
of streaking.

It was Baker and Ervin proving
checks and balances; Kissinger
and the Mid-East.

It was ecological awareness, Women's
Lib and Hank Aaron.

It was the horror of "Zebra" killings
and "Zebra" hunts.

It was natural disaster and Mennonite
beauty.

It was kidnapping, Condemnations, and
freedom of speech.

It was brotherhood, simplicity and hope.

It was learning, loving and growing
at Athens College.

— Sandi Martin